

References

- [1] <http://www.track-it-hr-human-resource-software.com>
- [2] <http://www.hrsoftwaredownload/ag-personnel.htm>
- [3] <http://www.orangehrm.com/download.php>
- [4] Ian Sommerville, 2006, Software Engineering, ISBN 81-7758-530-4, 7th Edition, Page 86
- [5] Ian Sommerville, 2006, Software Engineering, ISBN 81-7758-530-4, 7th Edition, Page 89
- [6] http://en.wikipedia.org/wiki/Object-oriented_analysis_and_design
- [7] http://www.omg.org/gettingstarted/what_is_uml.htm
- [8] [http://en.wikipedia.org/wiki/LAMP_\(software_bundle\)](http://en.wikipedia.org/wiki/LAMP_(software_bundle))
- [9] <http://en.wikipedia.org/wiki/WAMP>
- [10] <http://www.spawnofchucky.com/>
- [11] <http://www.Buzzle.com/download.php>
- [12] <http://www.improveqs.nl/pdf/swevalua.pdf>
- [13]. http://en.wikipedia.org/wiki/Black_box_testing.
- [14]. http://en.wikipedia.org/wiki/White_box_testing.



University of Moratuwa, Sri Lanka.
Electronic Theses & Dissertations
www.lib.mrt.ac.lk



Feasibility Study

This feasibility study is a preliminary study undertaken to determine and document project viability. The term feasibility study is also used to refer to the resulting document. These results of study are used to make a decision whether to proceed with the project or table it. If it indeed leads to project being approved, it will (before the real work of the proposed project starts) be used to ascertain the likelihood of the project success. It is an analysis of possible alternative solutions to a problem and a recommendation on the best alternative. It, for example, can decide whether an order processing be carried out by a new system more efficiently than the previous one.

Following aspects are considered under this study;

1. Economics feasibility
2. Technical feasibility
3. Legal feasibility
4. Alternative system
5. Cost benefit analysis



University of Moratuwa, Sri Lanka.
Electronic Theses & Dissertations
www.lib.mrt.ac.lk

1. Economic Feasibility

Under the study of economics feasibility following areas was covered.

- Software requirements and cost for them to buy unavailable software.
- Hardware requirement and amount to be spend to unavailable hardware.
- Cost for the training needs and resource person

- **Software requirements and cost to be spend to buy unavailable software**

As per the feasibility study of this project; It was identified that web technology can be used as the solution to develop this project. Following type of web tools and scripts are used in relating to the web technology.

- i. HTML or DHTML or CSS technology
- ii. Java script – client side scripting language
- iii. PHP 5.2.5 server side scripting language.

iv. Apache 2.2 branch web server.

Above software are available under general public license (GPL) in open markets. Therefore SLSI has to spend only for the compact disks in which software are included, not for the licenses. In addition to this software my SQL 5.1 is required as the database management tools. SLSI does not need to spend for this, because this software is already available. Also other packages required to present the project such as Microsoft office tools, flash, Adobe Photoshop and Rational Rose.

- **Hardware requirement and amount to be spend to unavailable hardware**

Each section requires at least one computer as work station and twenty eight computers are required totally in following way;

DG Office – 01 Number

DDG Office 1 – 01 Number

DDG Office 2 – 01 Number

Marketing Division - 01 Number

System Certification Division – 02 Numbers

Engineering Division – 02 Numbers

Standardization Division – 02 Numbers

Quality Assurance Division – 04 Numbers

Training Division – 02 Numbers

Finance Division – 01 Number

IT unit – 01 Number

Library and Information Section – 01 Number

Administration Division – 01 Number

Product Certification Division – 02 Numbers

Metrology Division – 02 Numbers

Director Laboratory – 01 Number

Material Laboratory – 01 Number

Chemical Laboratory – 01 Number

Micro Biology Laboratory – 01 Number

In addition to those requirements server machine and dedicated machine for programming are required. SLSI already has more than this requirement. Hence SLSI does not need to spend for hardware requirements.

- **Cost for training needs and resource person**

Most of the technical officers in SLSI are science graduates. They are not alliance to the computer environment. Therefore on going training is enough after implementing the project. SLSI can survive from the arranging of training. Also this project is to implement using internal human resources. Then cost is not problem for the allocation of resource person also.

SLSI is the good income generator. They earn money dealing with the top business men in Sri Lanka as well as foreign countries. Product certification division as well as other divisions has already enough resources other than the few. Therefore, SLSI has capability to provide funds to purchase necessary software and few other resources.

2 Technical Feasibility



University of Moratuwa, Sri Lanka.

Electronic Theses & Dissertations

www.lib.mrt.ac.lk

Under this technical feasibility study, followings are considered to check whether this project is technically viable to continue.

1. development risk
2. resource availability
3. required knowledge availability

- **Development Risk**

Organizational risk, product risk and project risk may affect to the continuation of this project.

Organizational Risk

As the organizational risk, unacceptability of software product by the employees of SLSI can be affected to this project because of reluctant of accepting the new changes suddenly. This can be avoided by pursuing the relevant officers in organization.

Project Risk and product Risk

Learning curve of technical matters (My SQL, PHP etc.), developers' experiences and skills affect to the speed of the project and due to this reason completion date of this project will not be an achievable one. This risk is called schedule slips and it can be minimized by splitting the project into manageable small cycles. Moreover negotiation with SLSI is essential otherwise organization may think that the project not in manageable level of developers.

Other kind of project risk is the failure of software and hardware. It may be failure of server machine or failure of hard disk of the dedicated machine or failure of application software or open source software. Keeping installation CDs for software, taking backups from each cycles of software project and taking security precautions for software and hardware damages these failures can be avoided or prevented successfully.

The size of the system which is to be selected to develop under this project has been underestimated due to lack of experience of developer. But this project is done under consultation or supervision of experts. Also requirement analysis is reviewed by time to time with the product certification division. Therefore, there should not be possibility to happen like that.

Also there may be some several changes of the requirements after elicitation and analysis phase. At necessary points, if traceability of information is done properly, hiding of information can be minimized.

Another major problem which can be found in this software project is system sour. Though system goes into production, the defect rate and time taken to obtain the output may be so high. If the quality of the product is closely monitored at each and every cycle of the development stage this can overcome.

- **Resource availability**

This resource availability can be considered as software and availability hardware availability

Following type of software are available in SLSI;

Apache 2.2 branch web server	Open Source
MySQL 5.1 database management system software	Open Source
PHP 5.2.5 server side scripting	Open Source
JavaScript client side scripting	Open Source
MS Windows server 2003	Licensed
MS Windows XP professional 5.1 for the clients	Licensed
Rational Rose software for design activities	Not License
MS word for preparing documents	Not License
MS Power point for presentation	Not License
Adobe photo shop CS 2 for graphic preparation	Not License
Macromedia Flash for animation	Not License

Hardware availability of SLSI are as follows;

Location	Number of Computers	Operating System
Systems Certification 	10	Win XP
Product Certification	3	Win XP
Quality Assurance Department	14	Win XP
Administration	03	Win XP
Standardization	14	Win XP
Laboratory	22	Win XP

Two IBM Netfinity 3000 servers – Primary Domain Controller and Backup server

- **Required Knowledge Availability**

The developer should have sound knowledge about the basic software tools which is going to be used in this project. Technically Know-How;the developer gathered the knowledge from M.Sc in Information technology program conducted by at IT Faculty of University of Moratuwa covering following areas;

Apache 2.2 branch web server



MySQL 5.1 database management software
PHP 5.2.5 server side scripting
JavaScript client side scripting
Rational Rose software for design activities
Adobe photo shop CS 2 for graphic preparation
Macromedia Flash for animation
HTML / DHTML / CSS
Object Oriented Analysis & Design
Software Project Management

3 Legal Feasibility

License of software

For this proposed software project at SLSI open source software are used under general product license. So there is no need to spend on purchasing license from the venders.

Ownership of the software product

Ownership of the copyright license of this software product will be transferred at moment of sign-off the project.

Agreement

According to the agreement made between SLSI and developer confidential documents and resources obtained from the SLSI should submit at the moment of signoff the project. Also source code developed under this software project should be transferred. When trial run is ready test within the system, proper approval is required to be obtained from the organization.

4 Alternative Systems

SLSI has already database system for the auditors' data which is handled by the product certification division. But it has to be updated taking information from administration division. Also it is still limited to the single user.

5 Cost Benefit Analyses

- **Tangible Costs**

There is no any tangible cost to be spent on this project, since all resources are within the organization.

- **One Time Cost**

Since all information required for the product certification division can be retrieved at the division itself, lot of time can be saved and there is a possibility to transfer the lot of manual activities to the instant software operations by saving time.

- **Intangible Benefits**

Since director can get progress report of the division, she will enjoy the benefit.

Project officers will receive the audit plans on time and they will not suffer the delay on arranging audits.

Customer will be happy by getting the services on time in systematic way.



University of Moratuwa, Sri Lanka.
Electronic Theses & Dissertations
www.lib.mrt.ac.lk



Use Case Diagrams for Existing System

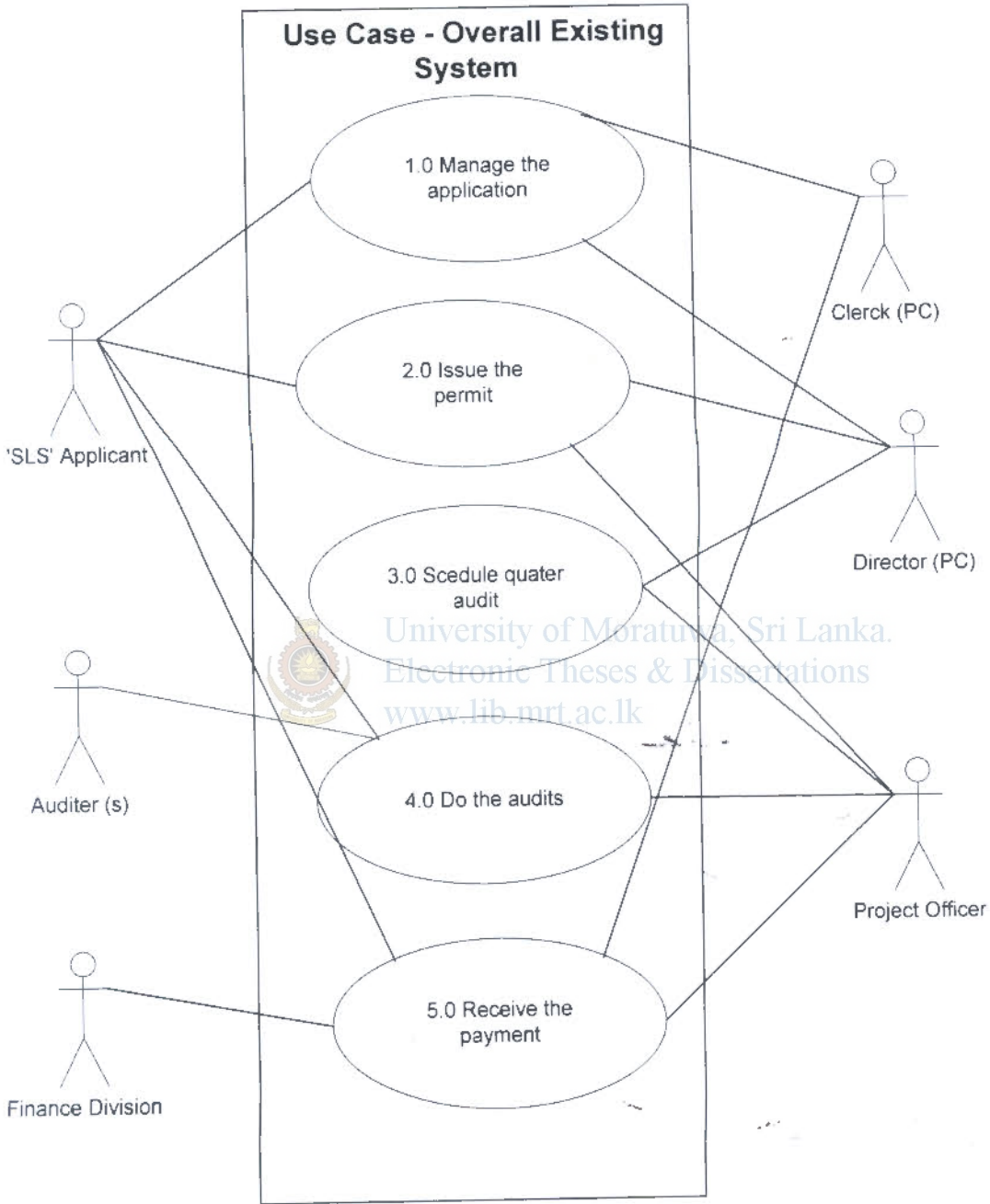

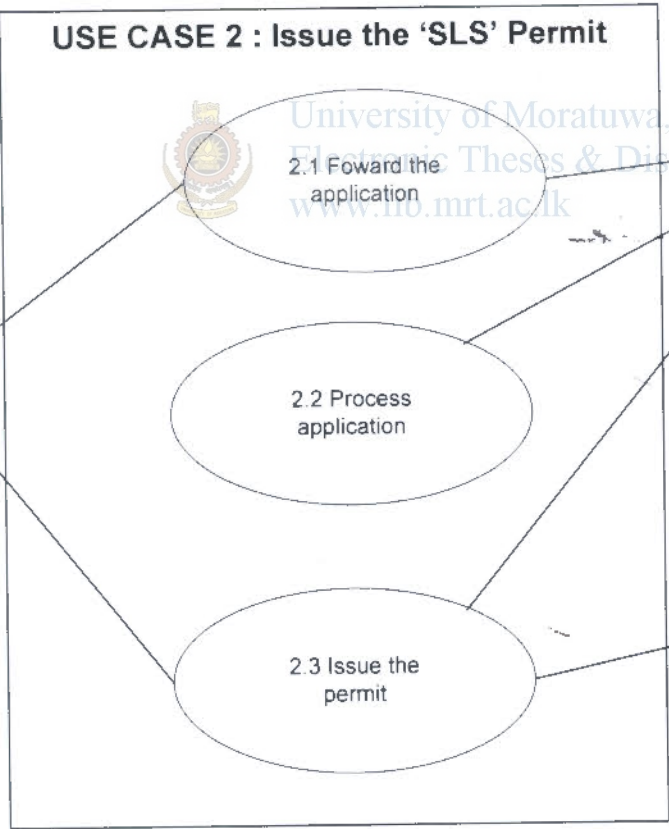
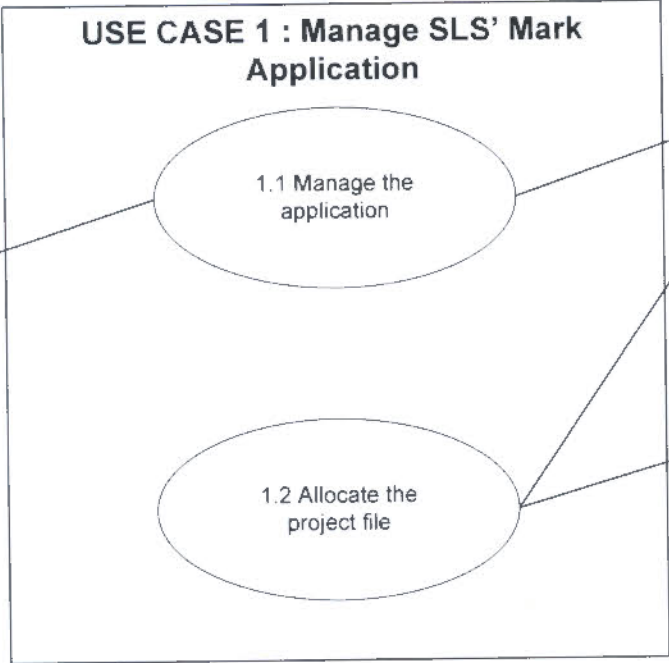

USE CASE 3 : Schedule of Quarter Audits

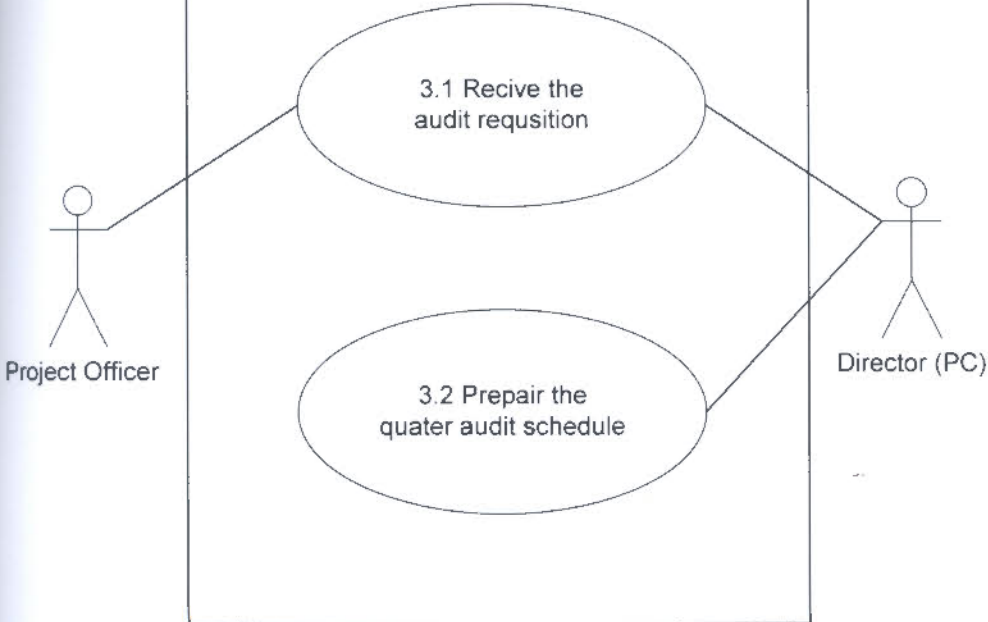

USE CASE 4 : Do the Audit

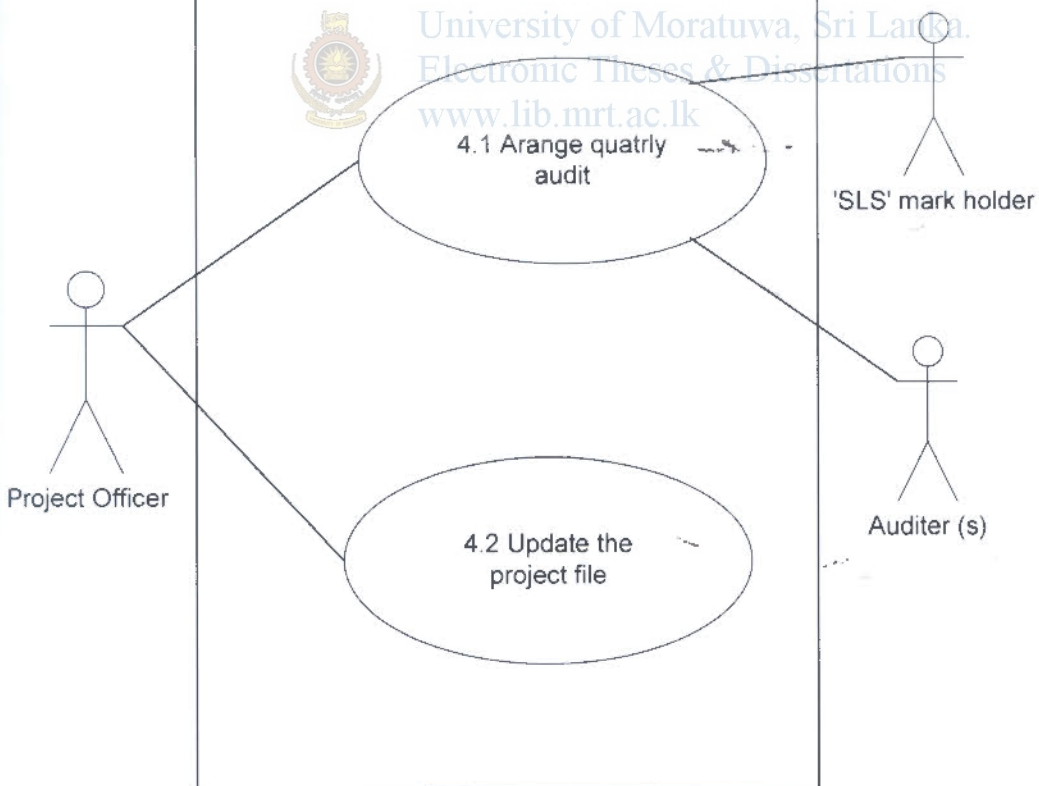

USE CASE 5 : Receive the Annual Payment

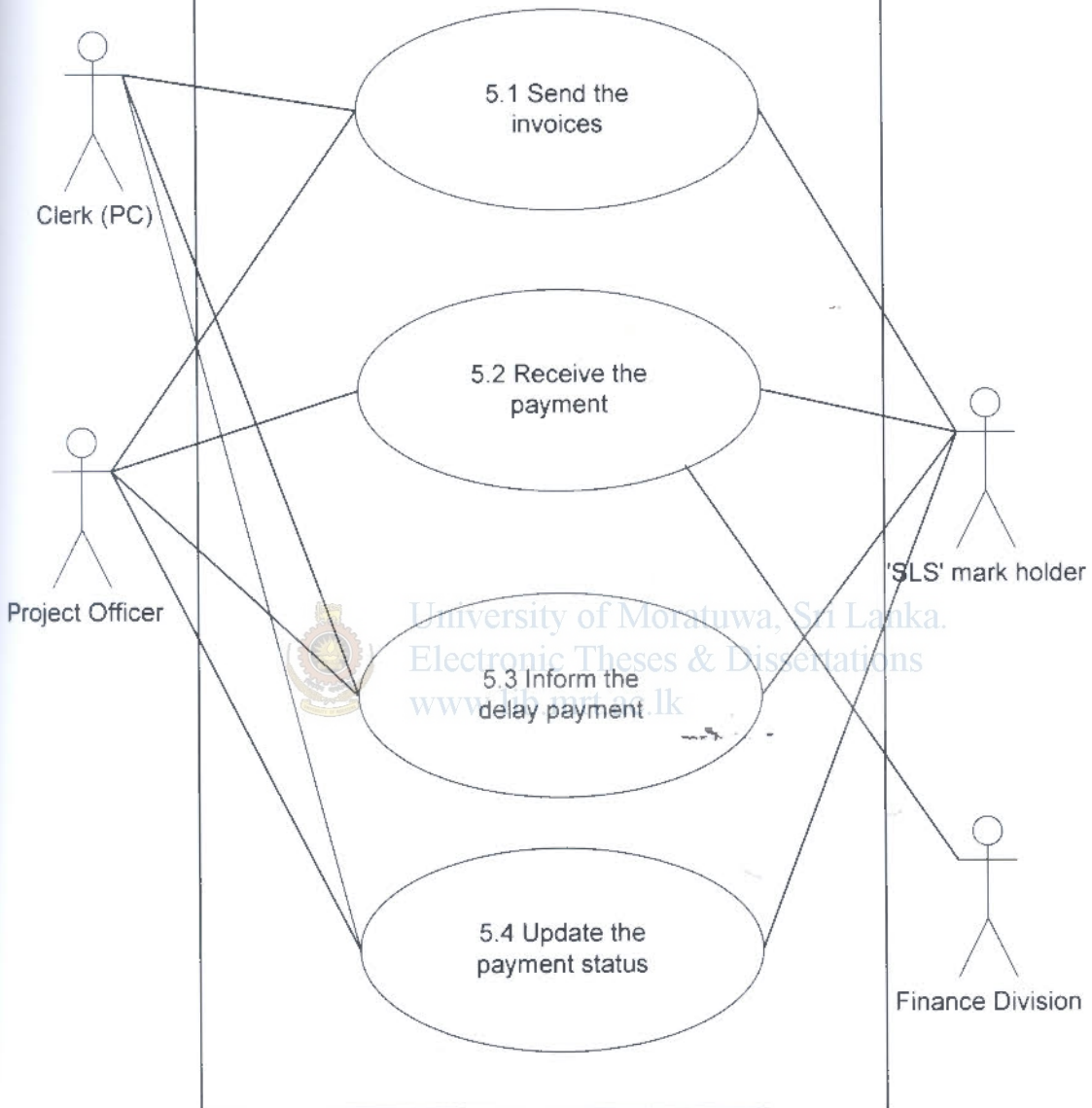

Appendix C

Use Case, Activity, Sequence, Class and ER Diagrams for Proposed System

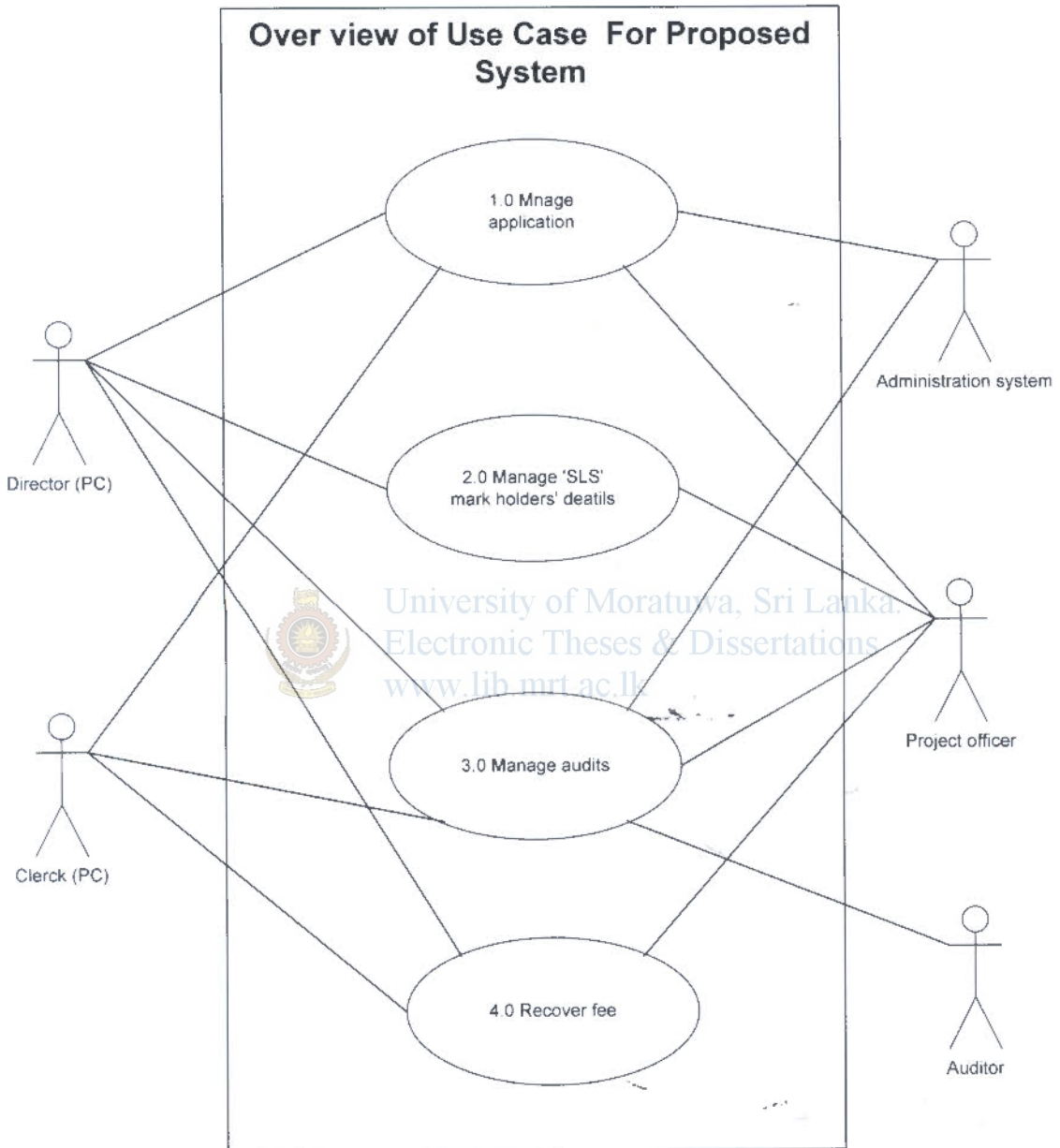

Over View of the System Interaction

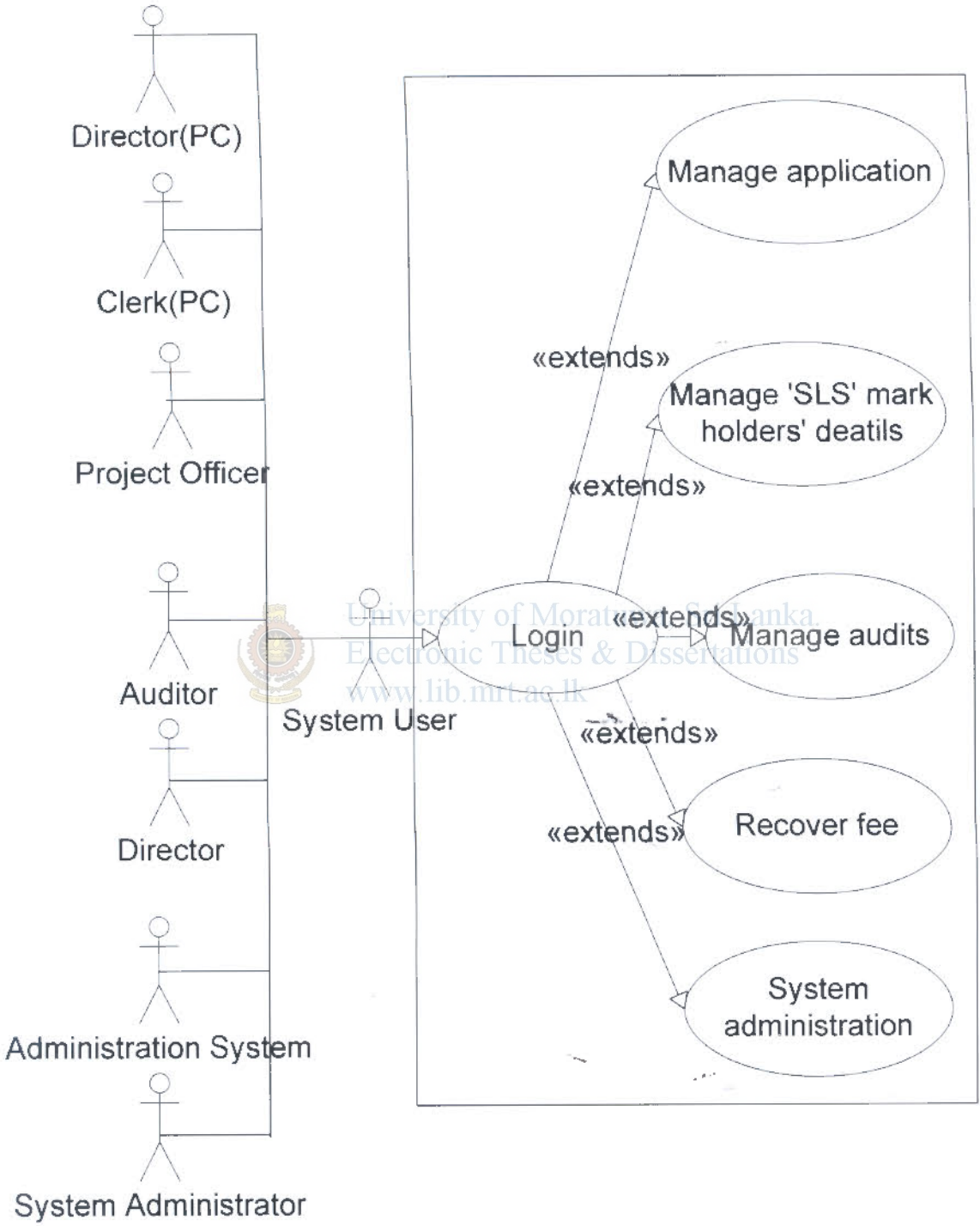

Use Case 1 : Manage Application

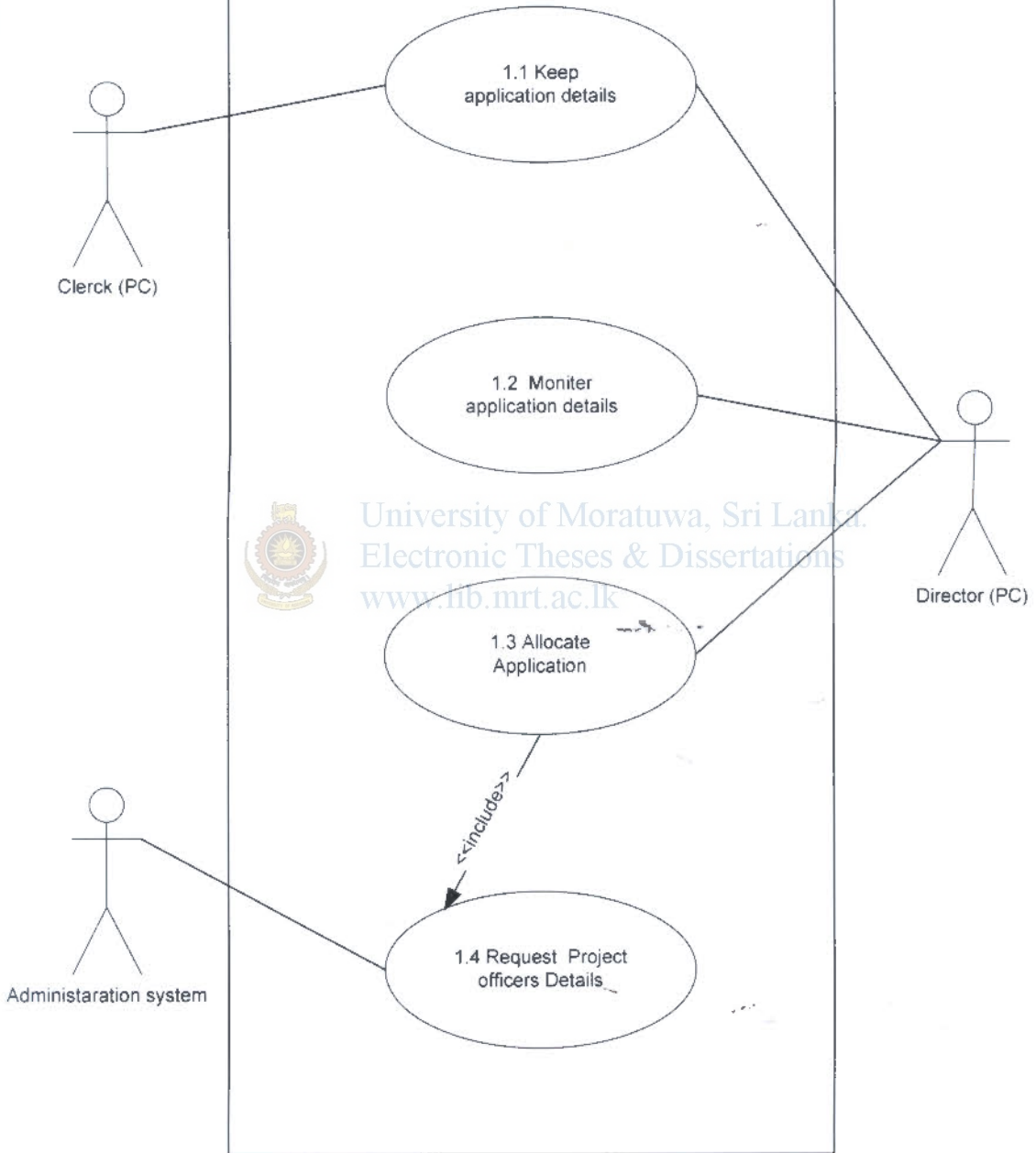

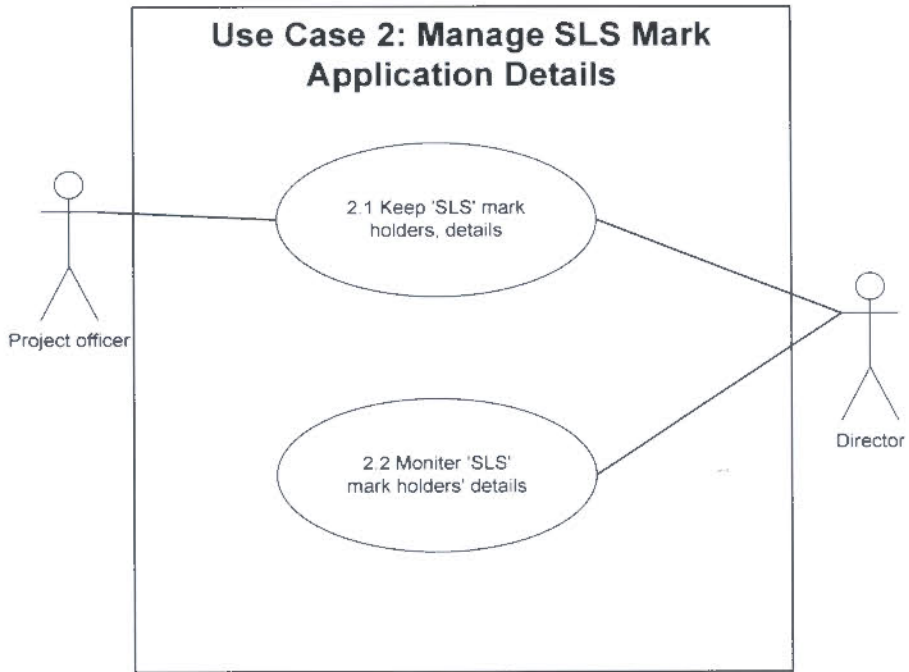

Use Case 3 : Manage Quarter Audits

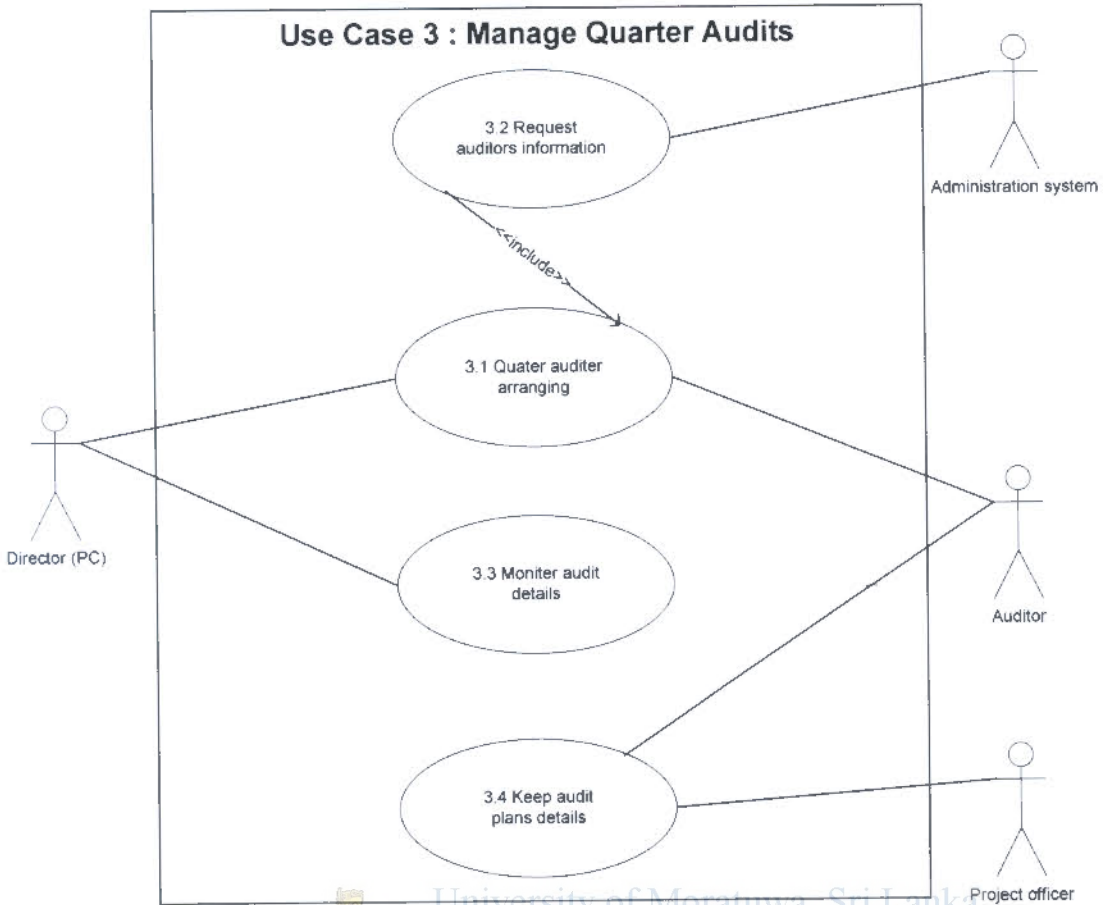

3.1 Quarter audit arranging

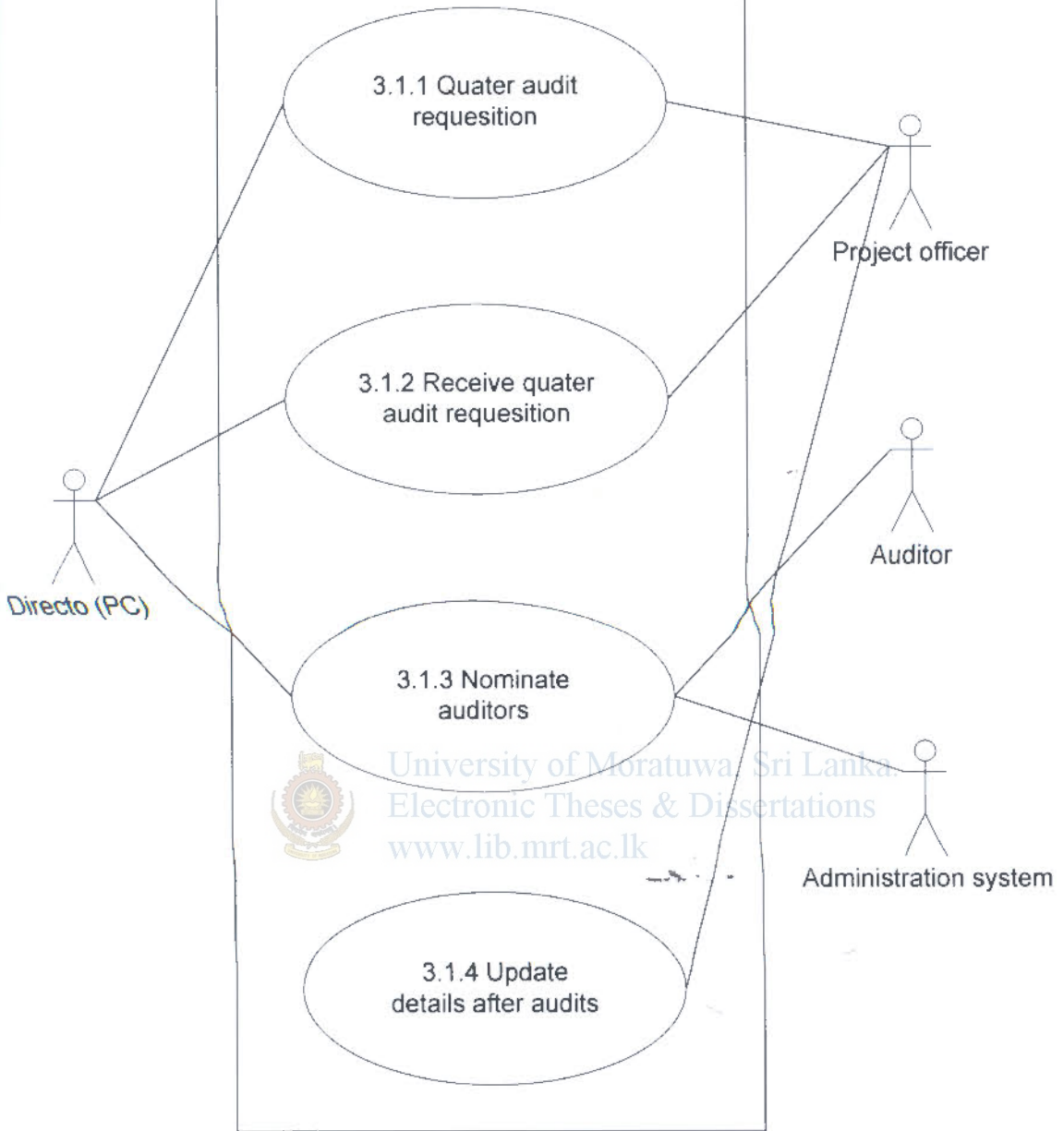

Use Case 4: Recover Fee

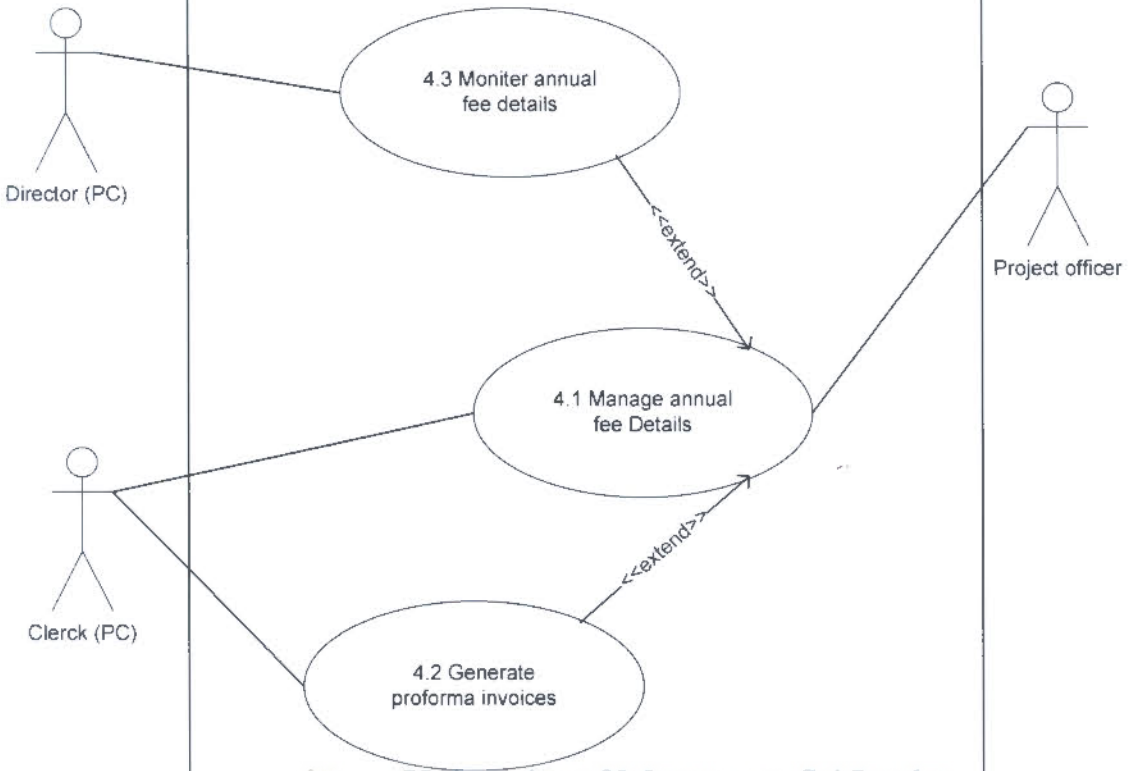

1.1 Keep Application Details

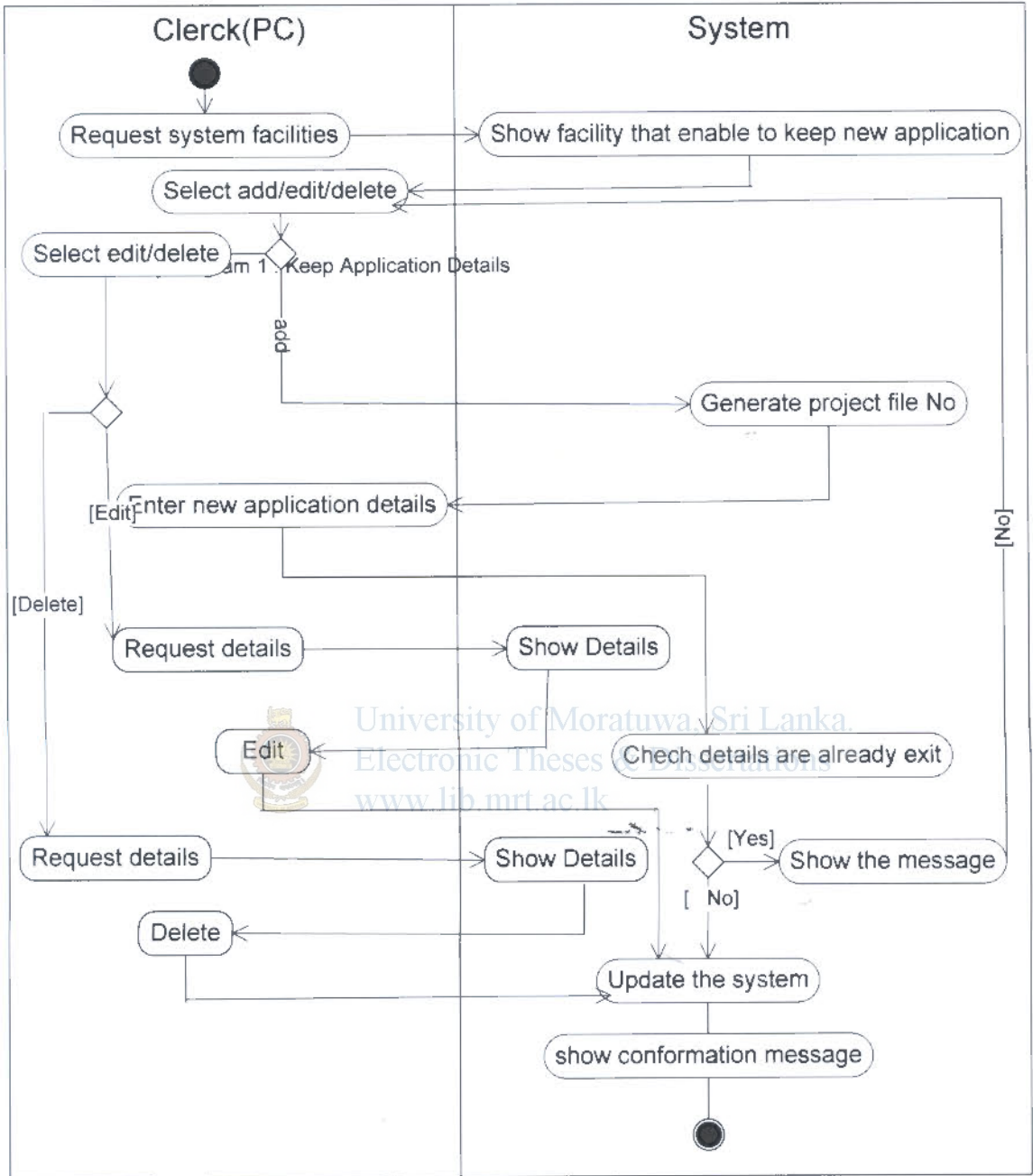

1.2 Monitor Application Details

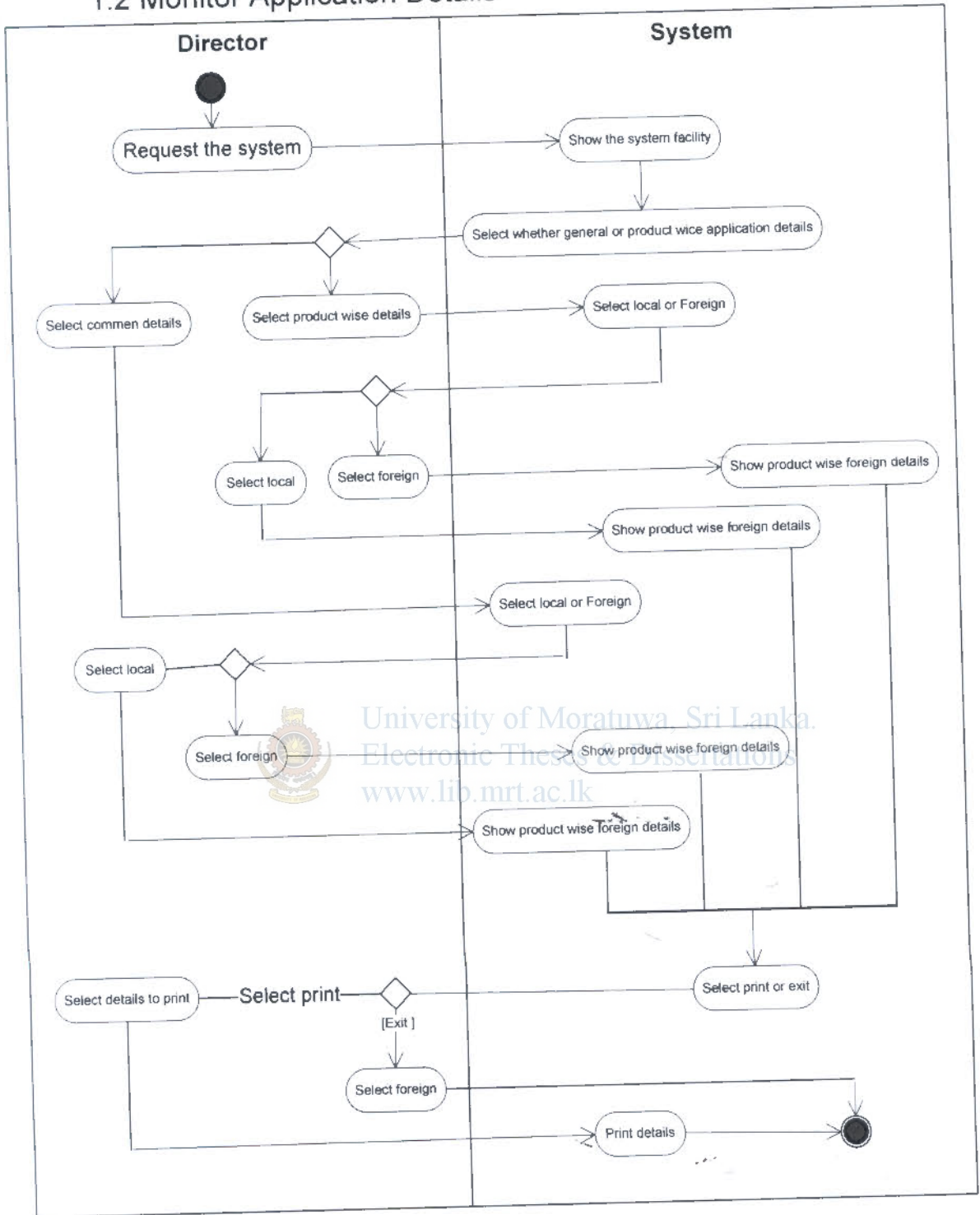

1.3 Allocate Application

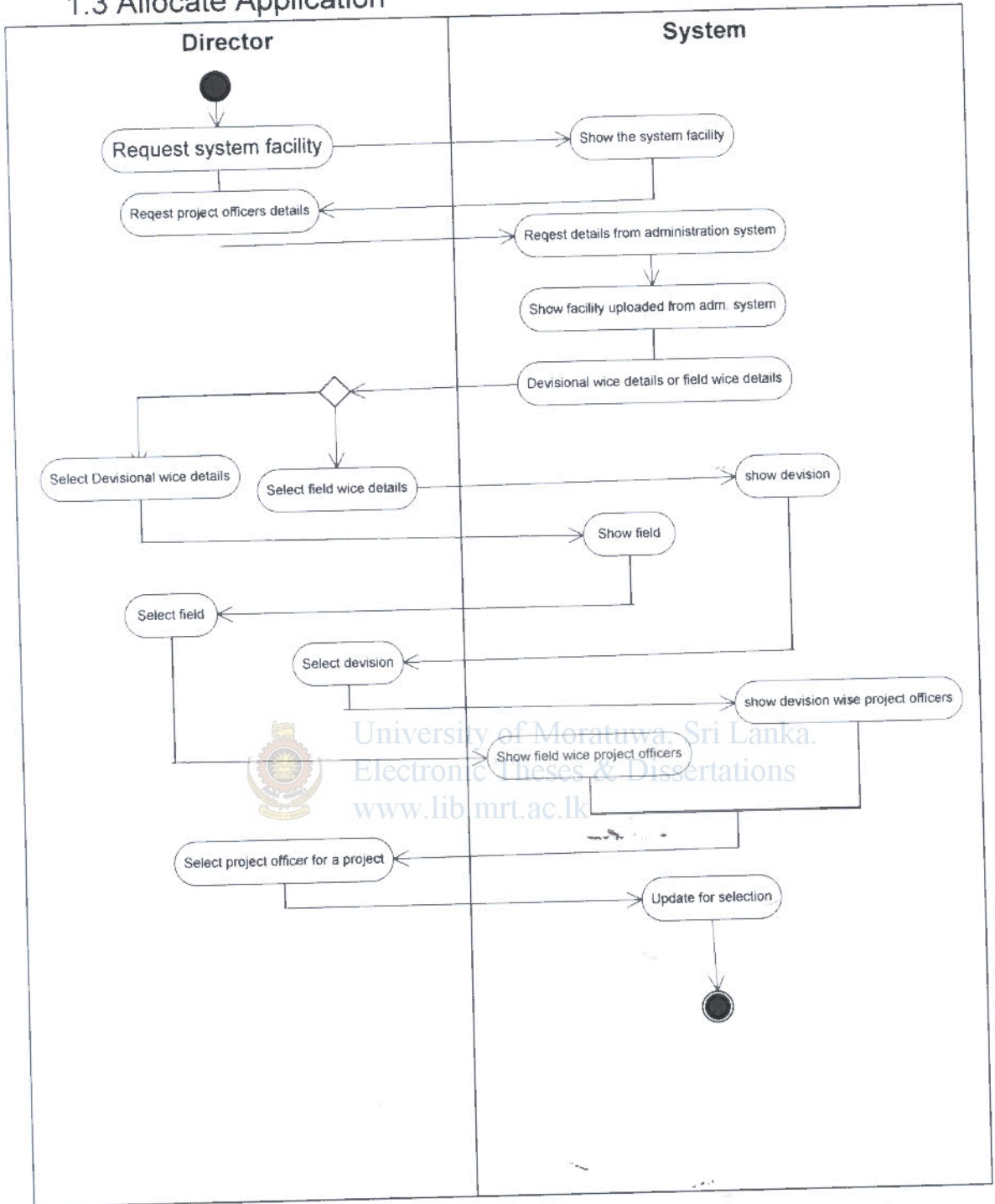

University of Moratuwa, Sri Lanka.
 Electronic Theses & Dissertations
 www.lib.mrt.ac.lk

2.1 Keep 'SLS' Mark Holders' Details

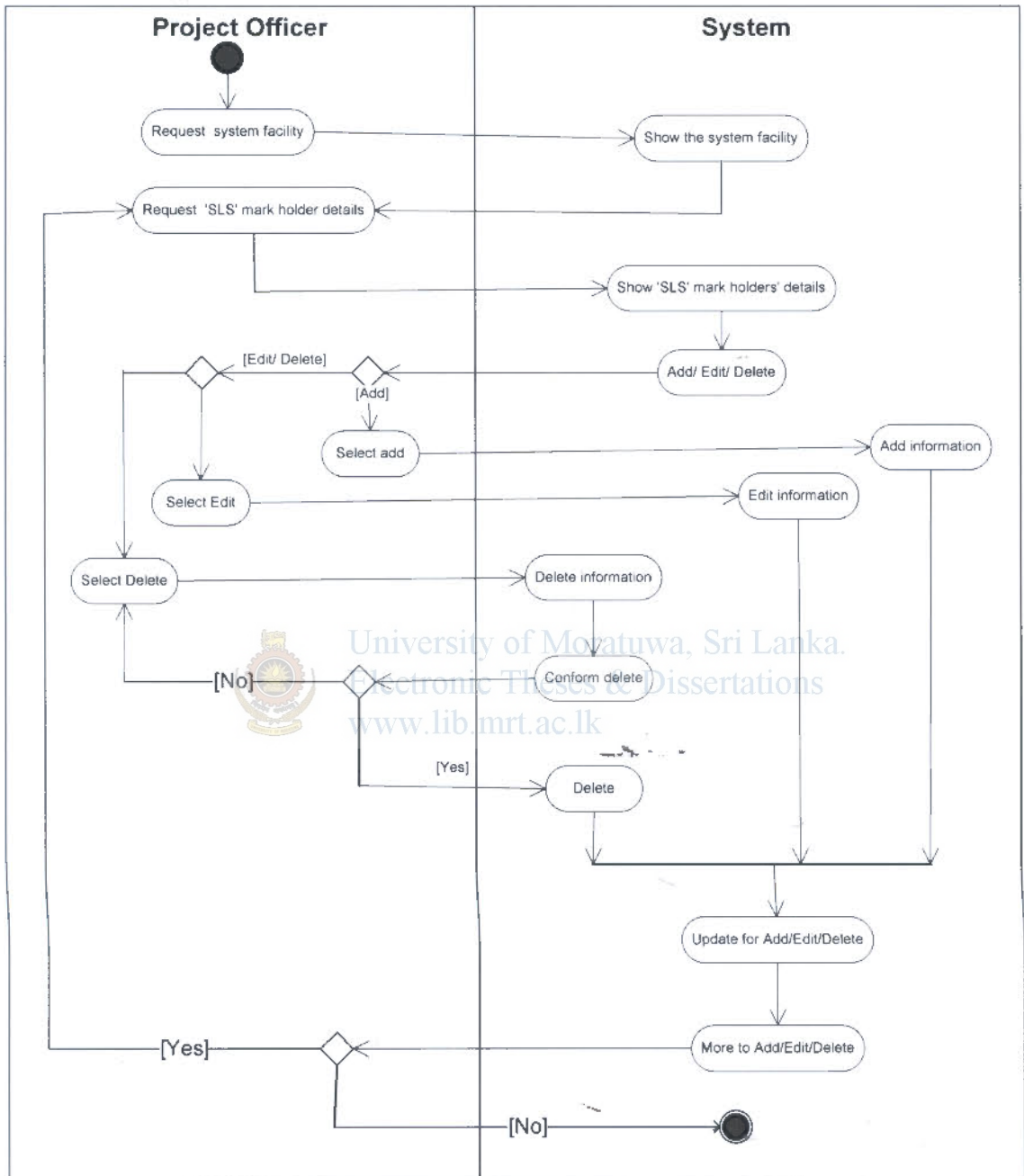

University of Moratuwa, Sri Lanka.
Electronic Theses & Dissertations
www.lib.mrt.ac.lk



2.2 Monitor 'SLS' Mark Holders' Details

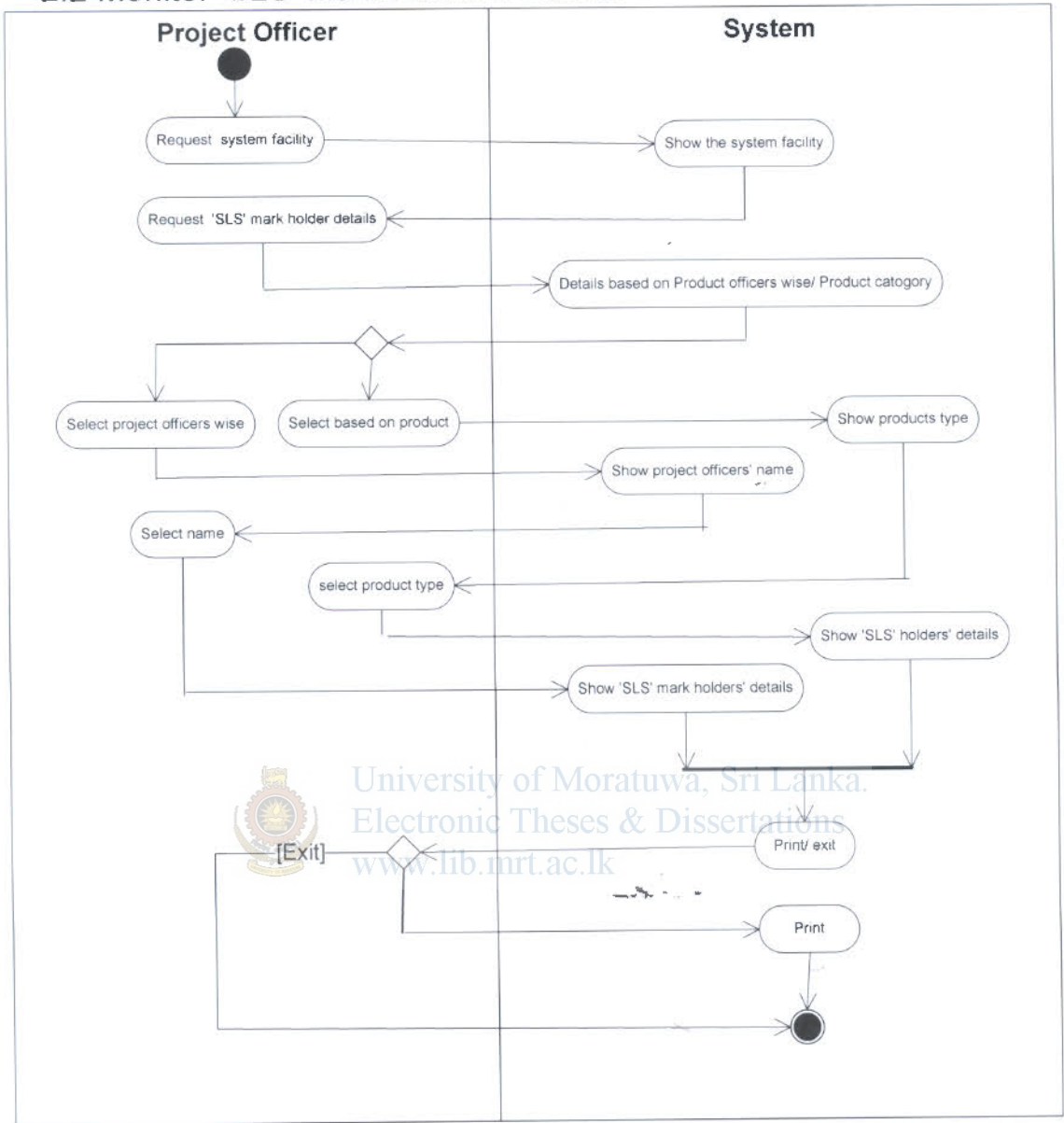

3.1.1 Quarter Audit Requisition

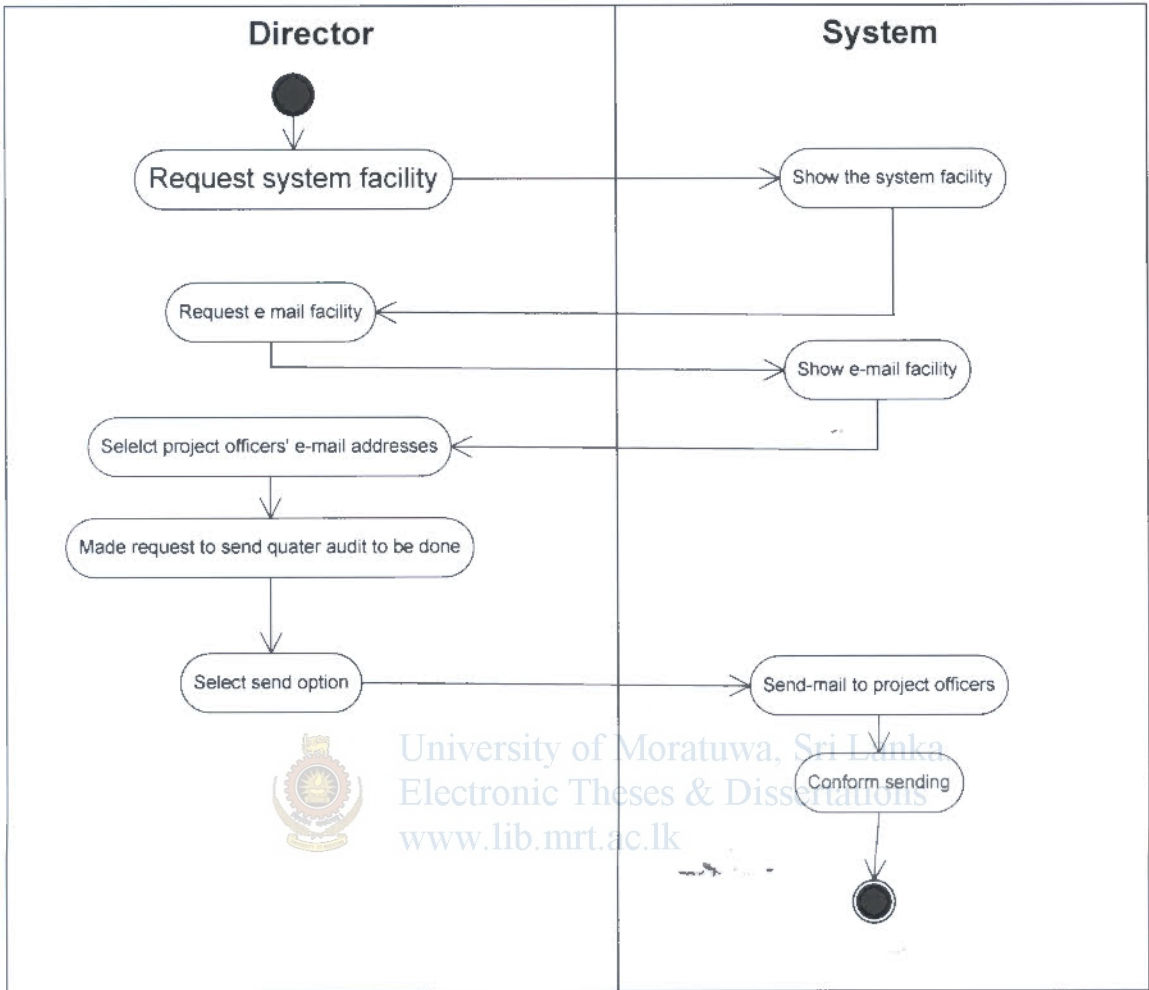

3.1.2 Receive Quarter Audit

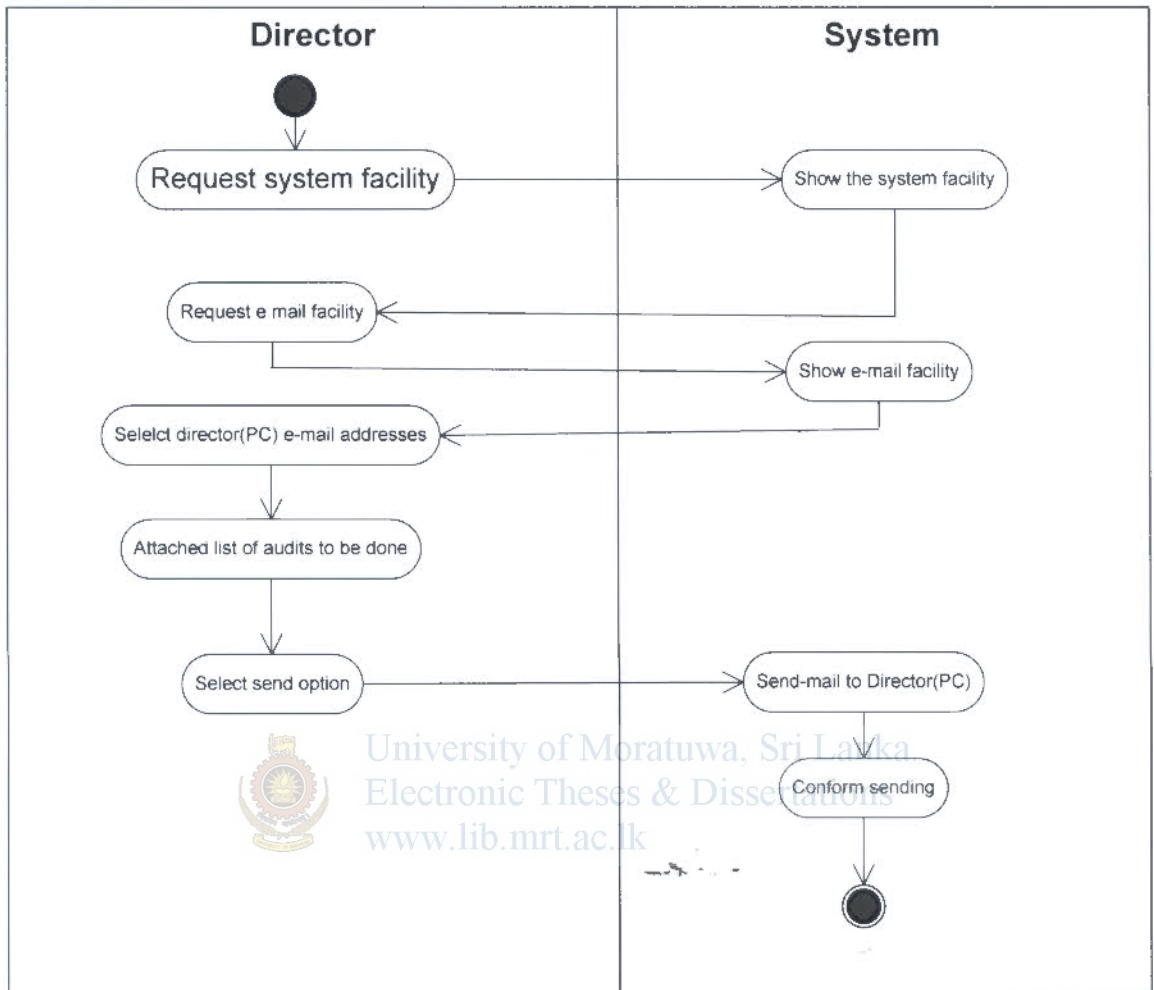

3.1.3 Nominate Auditors

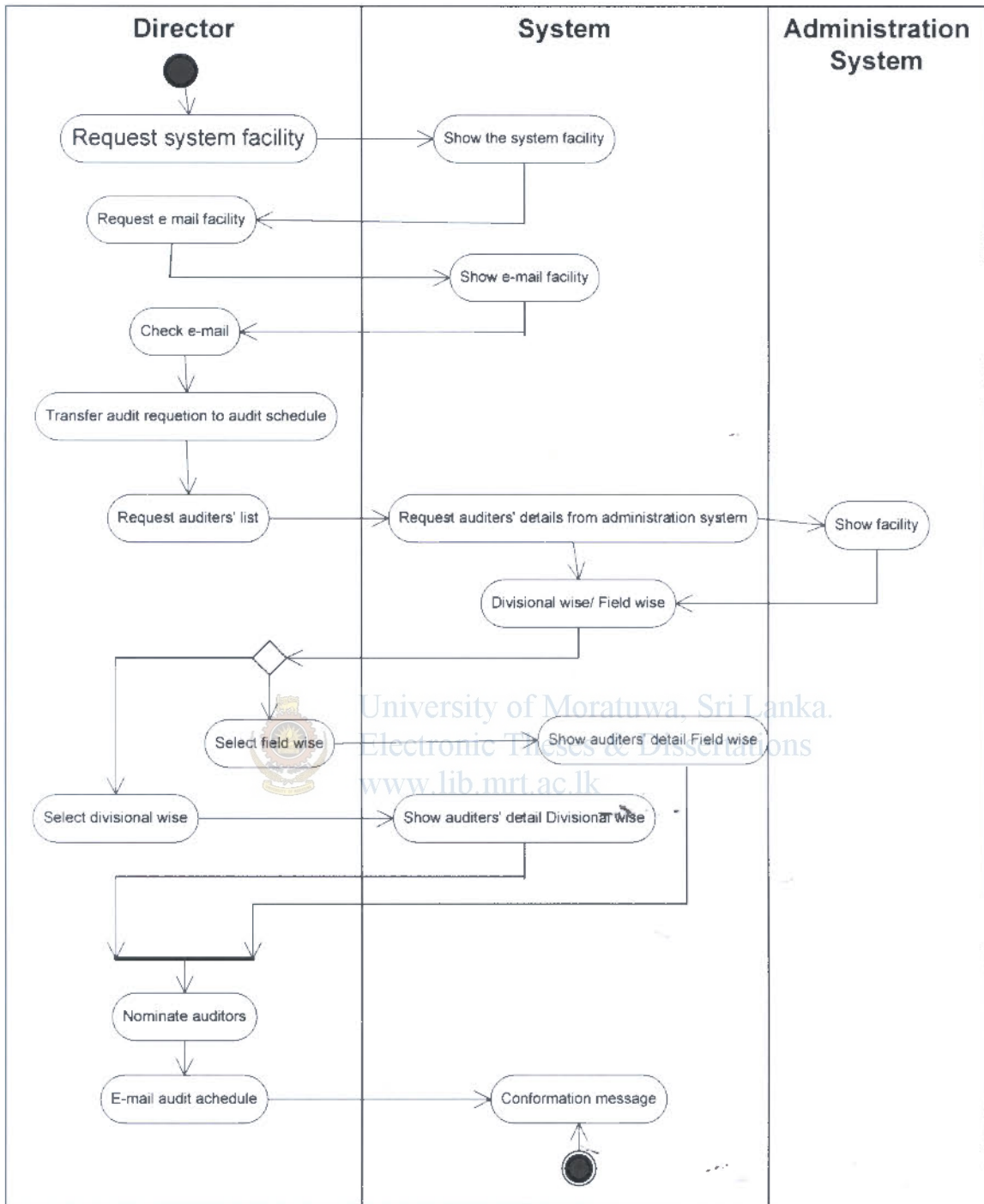

3.1.4 Update Audit Details

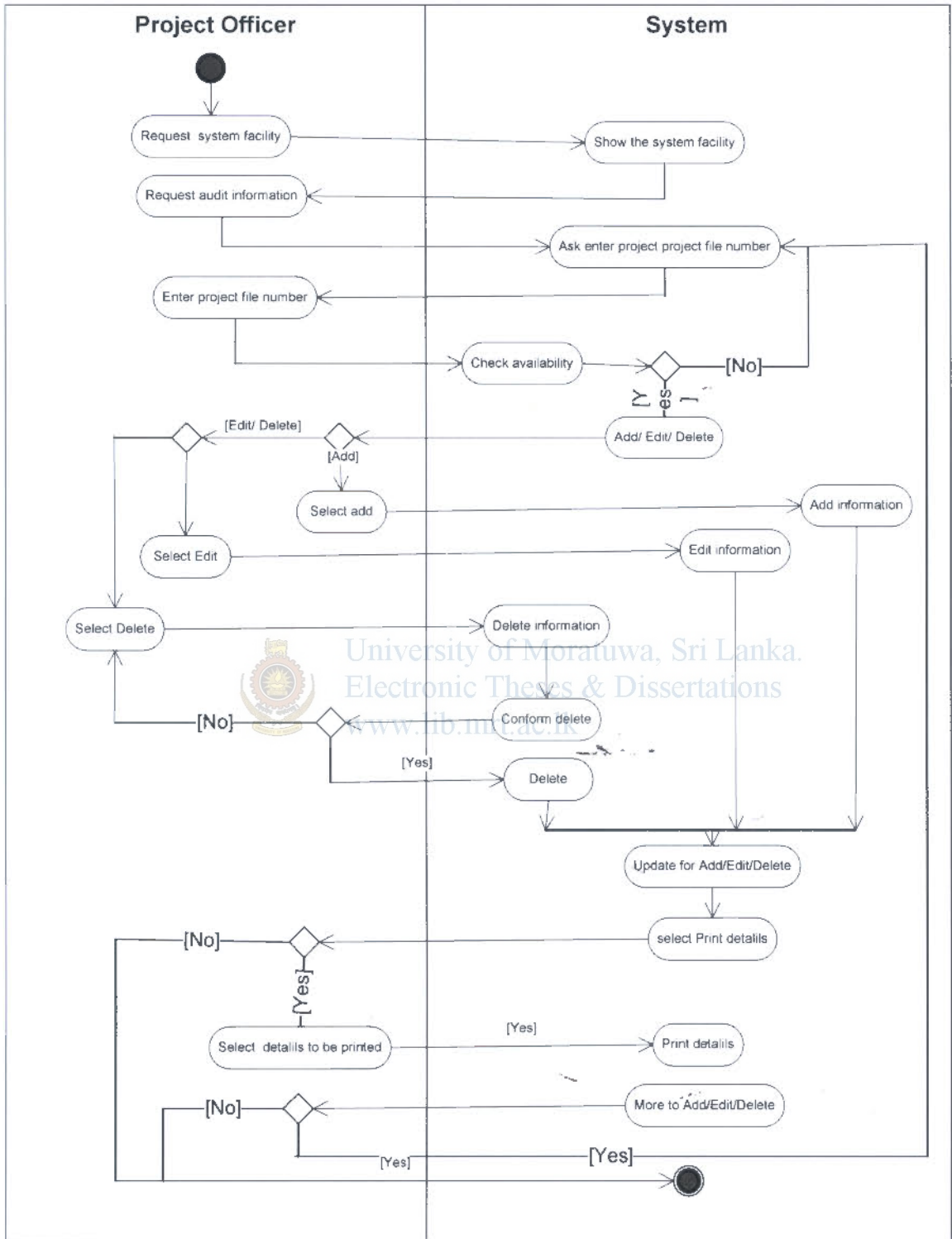

Sequence Diagram for Add Application Details

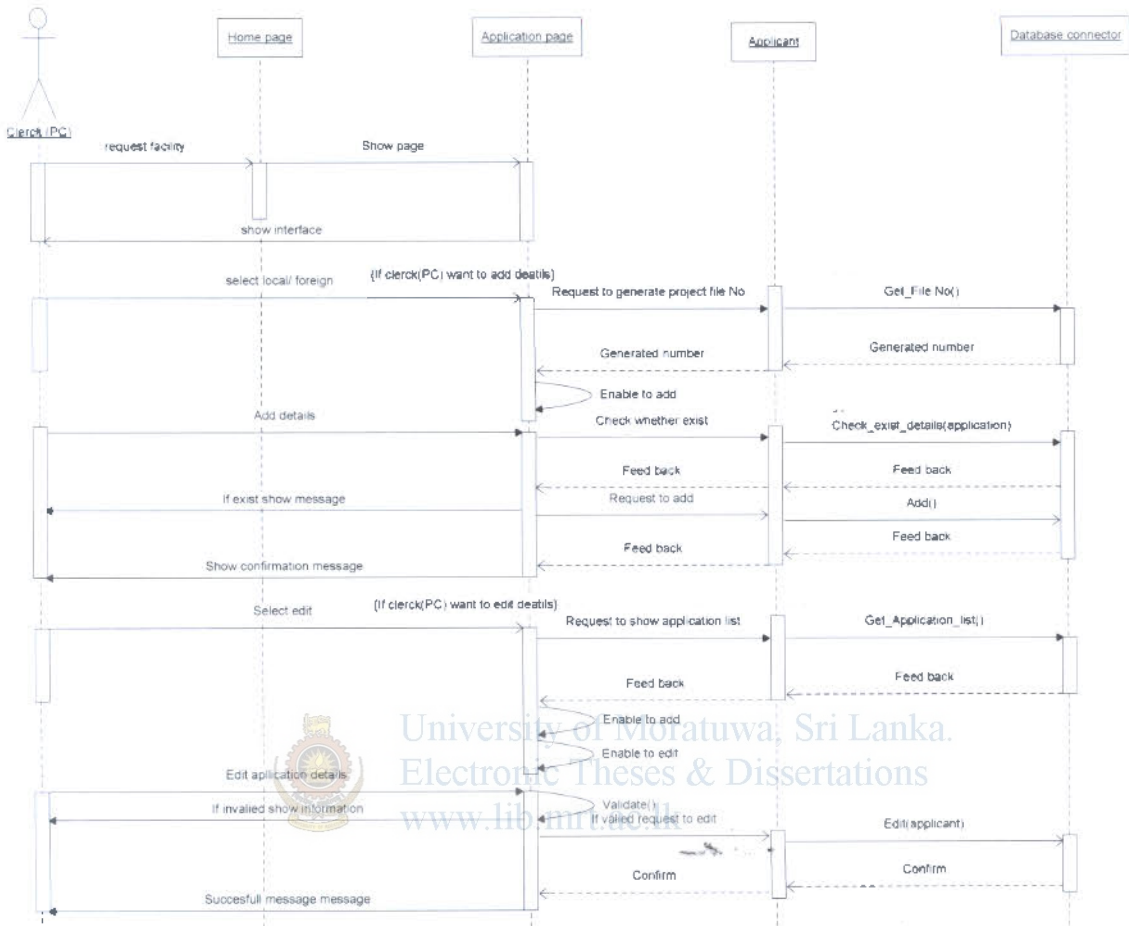

Sequence Diagram for Delete Application Details

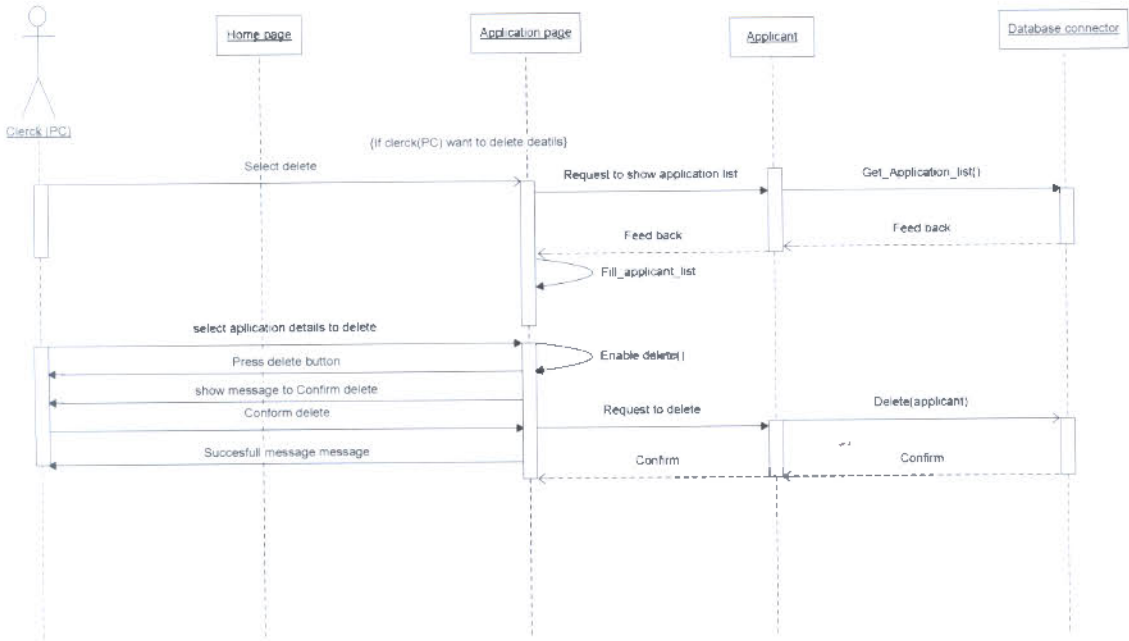

Class Diagram

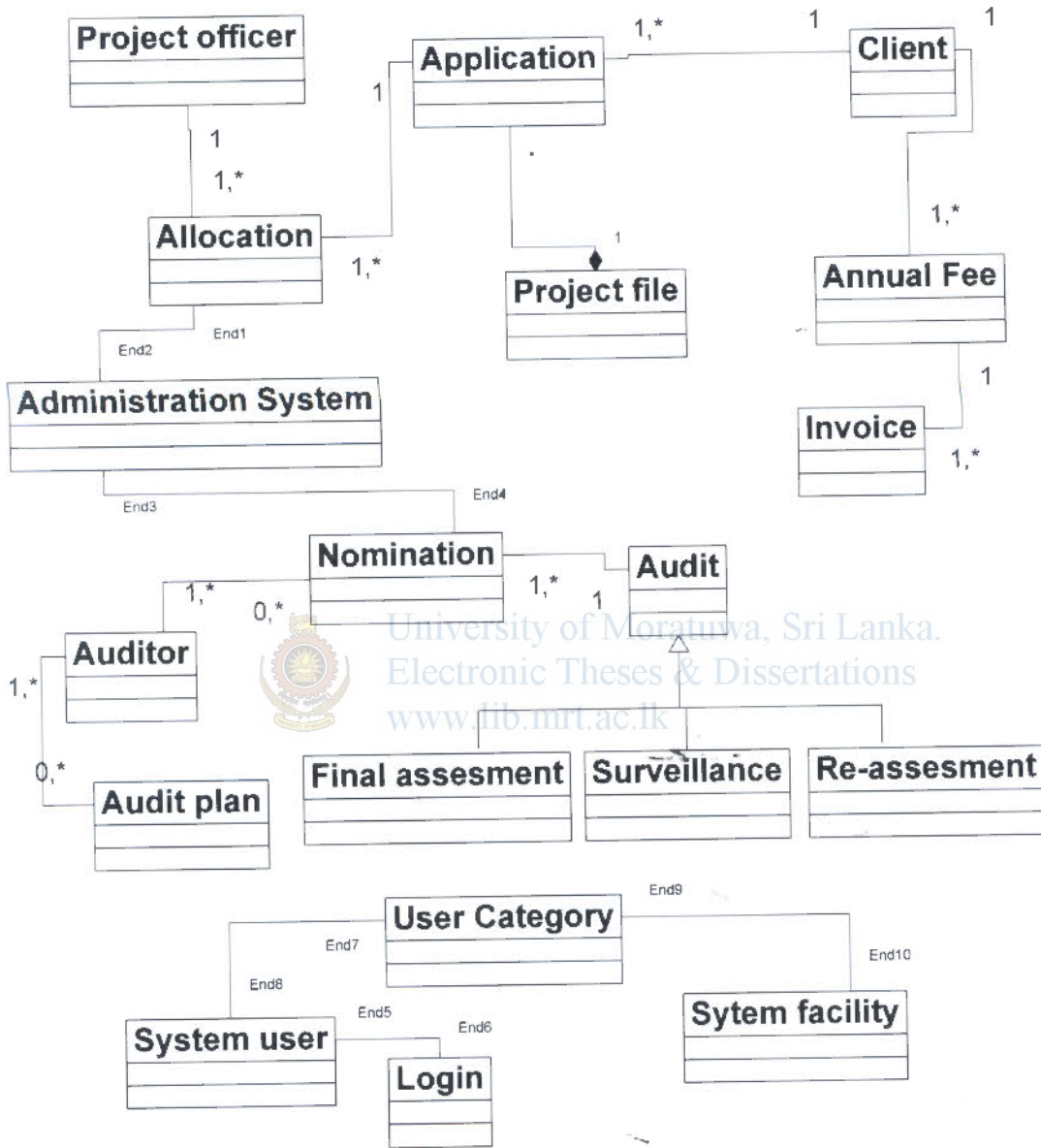

University of Moratuwa, Sri Lanka.
 Electronic Theses & Dissertations
www.lib.mrt.ac.lk

ER Diagram

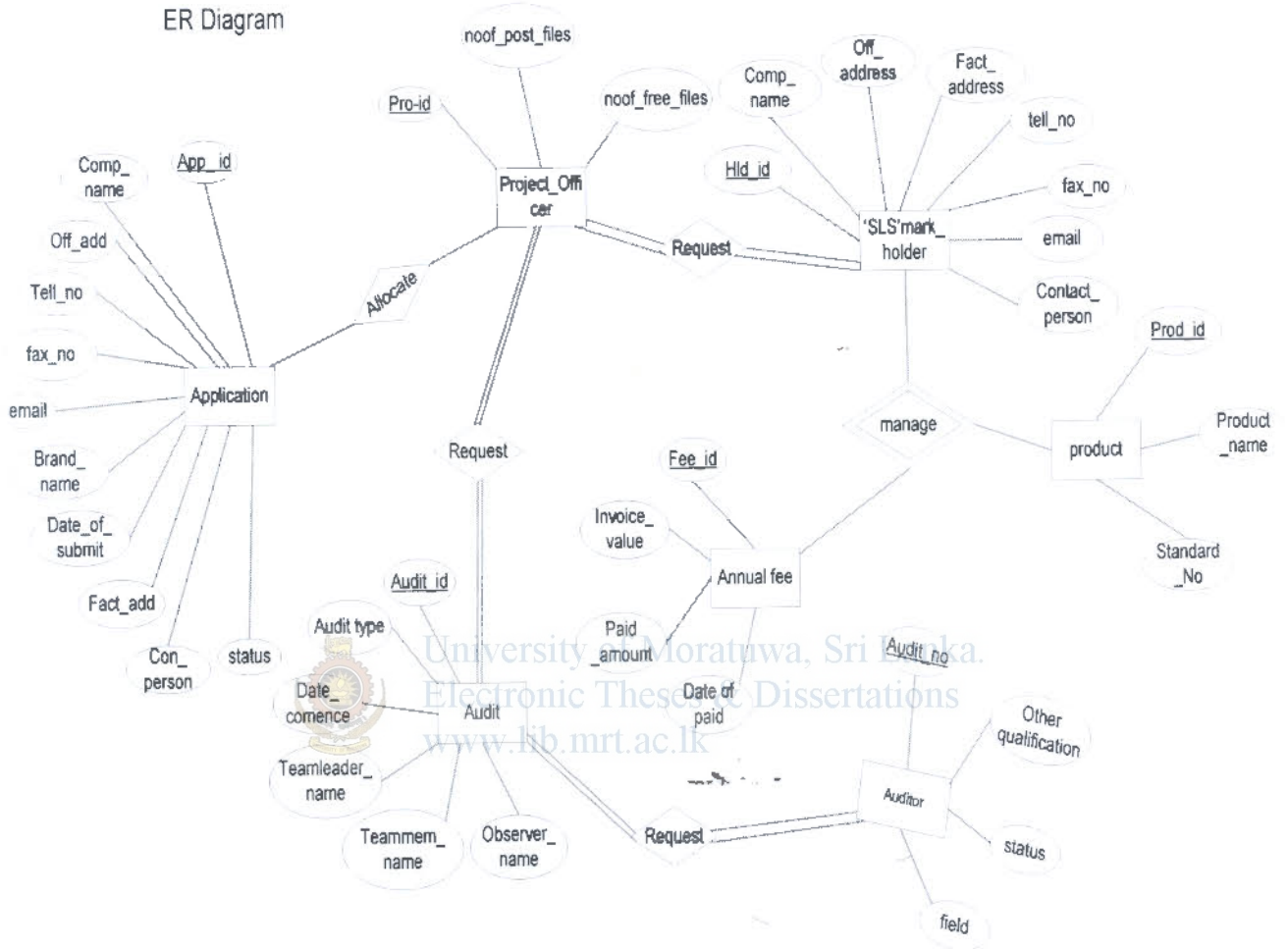

University of Moratuwa, Sri Lanka.
 Electronic Theses & Dissertations
 www.lib.mrt.ac.lk

User Interfaces

1 Login to the System



The screenshot shows a login form titled "Product certification scheme". It features two input fields for "User Name" and "Password", a "log in" button, and a "Reset" button. Below the form, there is a footer containing the University of Moratuwa logo and the text "University of Moratuwa, Sri Lanka. Electronic Theses & Dissertations www.lib.mrt.ac.lk".

Product certification scheme

User Name

Password

 University of Moratuwa, Sri Lanka.
Electronic Theses & Dissertations
www.lib.mrt.ac.lk

2 **Selecting the Fields**

Application Details

Add

Edit

Delete

Project Officers' Details

Add

Edit

Delete

SLS Mark Holders' Details

Add

Edit

Delete

Annual Fee

Add

Edit

Delete

Quarter Audits

Add

Edit

Delete

Auditors' Details

Add

Edit

Delete

Product Details

Add

Edit



University of Moratuwa, Sri Lanka.
Electronic Theses & Dissertations
www.lib.mrt.ac.lk

[Delete](#)

Reports

[View/Print Application Details](#)

[View/Print Project officers' Details](#)

[View/Print 'SLS' Mark Holders' Details](#)

[View/Print Annual Fee Details](#)

[View/Print Audit Details](#)

[View/Print Auditors' Details](#)

[View/Print Product Details](#)

[Expand All - Collapse All](#)

[LogOut](#)



University of Moratuwa, Sri Lanka.
Electronic Theses & Dissertations
www.lib.mrt.ac.lk

3 Adding Application Details

ADD APPLICATION DETAILS

Project file No.

Company name

Company address

Factory address

Contact person

Tell No:

Fax No:

E-mail address:

Product:

Brand name:

Date of submit: (DD) (MM) (YYYY)

Paid

Application perusing charges:

Not Paid

Select project officer:



Application Status

[Home](#)

University of Moratuwa, Sri Lanka.
Electronic Theses & Dissertations
www.lib.mrt.ac.lk

4 **Edit Application Details**

SELECT APPLICATION DETAILS

Project file no.

SHOW

EDIT APPLICATION DETAILS

Project file No.

<?php echo \$row

Company name

<?php echo \$row

Company address

<?php echo \$row

Factory address

<?php echo \$row

Contact Person

<?php echo \$row

Tell No:

<?php echo \$row

Fax No:

<?php echo \$row

E-mail address:

<?php echo \$row

Product:

<?php echo \$row

Brand name:

<?php echo \$row

Date of submit:

(DD) (MM) (YYYY)

Paid

Application perusing charges:

Not Paid

Select project officer:

Application Status

>SLS granted >SLS not granted

Submit

[Home](#)



University of Moratuwa, Sri Lanka.
Electronic Theses & Dissertations
www.lib.mrt.ac.lk

Deleting Application Details

SELECT APPLICATION DETAILS

Project file no.

SHOW

DELETE APPLICATION DETAILS

Project file No.

<?php echo \$row

Company name

<?php echo \$row

Company address

<?php echo \$row

Factory address

<?php echo \$row

Contact Person

<?php echo \$row

Tell No:

<?php echo \$row

Fax No:

<?php echo \$row

E-mail address:

<?php echo \$row

Product:

Brand name:

<?php echo \$row

Date of submit:



University of Moratuwa, Sri Lanka.
Electronic Theses & Dissertations
www.lib.ac.lk

(DD) (MM) (YYYY)

Paid

Application perusing charges:

Not Paid

Select project officer:

Application Status

>SLS granted >SLS not granted

Delete

Home

Important Codes Used for Implementation

1 Treeprocess.PHP Which Is Used to Initialize Tree Navigation Structure

```
function InitializeTree($user,$facility){  
  
    //include 'library/opendb.php';  
  
    $query = "SELECT * FROM  
user_account,user_category,category_facility,system_facility where  
user_account.user_id='".$user.'" and  
user_account.ucategory_id=user_category.ucategory_id and  
user_category.ucategory_id=category_facility.ucategory_id and  
system_facility.sfacility_id=category_facility.sfacility_id and  
system_facility.facility_name='".$facility.'" order by system_facility.sfacility_id";  
  
    $result = mysql_query($query) or die('Query failed: ' . mysql_error());  
  
    $no_tows=mysql_num_rows($result);  
  
    if ($no_tows==0){  
        echo "<a href='\"";  
    }else{  
        echo "<a href='\"$facility.php' target='master'>";  
    }  
}  
}?">
```

2 Checking Username and Password and Granting to Access to the Home Page.

```
<?php  
/* Initialize database access */  
include 'library/config.php';  
include 'library/opendb.php';  
  
//assign user name and password entered to variables  
@$username = $_POST["username"];  
@$password = $_POST["password"];
```

```

// Start - Check whether the user name and password are correct.
$query = "SELECT *
          FROM user_account
          WHERE user_name='$username' AND
          passwd='$password'";

$result = mysql_query($query) or die('Query failed: ' . mysql_error());

$row = mysql_fetch_array($result);

// Check whether user name and passwords are correct
if(mysql_num_rows($result)==0){ ?>
<script type="text/javascript">
    alert("Invalid user name or password");
    window.location="login.php";
</script>
<?php
} else {
    // If correct user name and password

/* Start - Get Log user ID and log time, and insert a record to user login table */
$userid=$row['user_id'];
$curDate=date("Y-m-d H,i,s");

$query2 = "INSERT INTO user_login(log_id,user_id,login_time)
values(',$userid','$curDate')";
$result2 = mysql_query($query2) or die('Query failed: ' . mysql_error());

//start session
session_start();
$_SESSION['au_userid'] = $row['user_id'];

//Directing to home page
?>
<script type="text/javascript">
    window.location="index.php";
</script>
<?php
}
// close the database connection
include 'library/closedb.php';
?>

```

3 Query for Update Application Details

```
if ($row["app_id"]==$app_id) {
    $query2 = "UPDATE application set pro_no='$pfno',
com_name='$compname',off_add='$offadd',fact_address='$factaddr',tell_no='$stellno',fax
_no='$faxno',email='$eaddr',prod_id='$product',brand_name='$brannname',pro_id='$office'
er',cont_persion='$contper',status='$status' WHERE app_id='$app_id'";

$result2 = mysql_query($query2) or die('Query failed: ' . mysql_error());
$query2 = "UPDATE vacancy set
```

4 Java Script for Delete Application Deatails

```
$query = "SELECT pro_no
FROM product_officer_holder
WHERE pro_no='$pfno'";
$result = mysql_query($query) or die('Query failed: ' .
mysql_error());

/* if post exists then display a message otherwise enable to
add */
if(mysql_num_rows($result)!=0){
    ?> University of Moratuwa, Sri Lanka.
    <script type="text/javascript">
    // display a successful record
    alert("cannot be deleted.");
    window.location="DeleteApplication.php";
    </script>
    <?php
    }
    else {

    /* check for eneted post existance */
    $query1 = "DELETE FROM application WHERE
pro_no='$pfno'";
    $result1 = mysql_query($query1) or die('Query failed: ' .
mysql_error());
    ?>
    <script type="text/javascript">
    // display a successful record
    alert("successfully deleted.");
    window.location="DeleteApplication.php";
    </script>
    <?php
```



5 Print.css Style Sheet

```
@CHARSET "UTF-8";
```

```
.print_ignore {  
    display: none;  
}
```

```
body, table, th, td {  
    color: #000000;  
    background-color: #ffffff;  
    font-size: 8pt;  
}
```

```
img {  
    border: 0;  
}
```

```
table, th, td {  
    border-width: 0.1em;  
    border-color: #000000;  
    border-style: solid;  
}
```

```
table {  
    border-collapse: collapse;  
    border-spacing: 0;  
    border-spacing: 0;
```

```
/*  
    MARGIN-LEFT: 10% ;  
    MARGIN-TOP: 5% ;  
  
    MARGIN-RIGHT: 10% ;  
    width : 80% ;  
*/  
}
```

```
th, td {  
    padding: 0.2em;  
}
```

```
th {  
    font-weight: bold;  
    background-color: #e5e5e5;  
    border-top: 3px solid ;  
    border-bottom: 3px solid ;
```



University of Moratuwa, Sri Lanka.
Electronic Theses & Dissertations
www.lib.mrt.ac.lk

```

}
@media print {
.print_ignore {
display: none;
}

body, table, th, td {
color: #000000;
background-color: #ffffff;
font-size: 12pt;
}

img {
border: 0;
}

table, th, td {
border-width: 1px;
border-color: #000000;
border-style: solid;
border: none;
}

table {
border-collapse: collapse;
border-spacing: 0;
/*MARGIN-LEFT: 10% ;
MARGIN-TOP: 5% ;

MARGIN-RIGHT: 10% ;
width : 80% ; */
}

th, td {
padding: 0.2em;
align : left;
}

{
font-weight: bold;
background-color: #e5e5e5;
border-top: 1px solid ;
border-bottom: 1px solid ;
}
}

```



University of Moratuwa, Sri Lanka.
Electronic Theses & Dissertations
www.lib.mrt.ac.lk



6 Javascript to Print a Report

```
<script>
function PrintPage(){
if (typeof(window.print)!='undefined'){
    window.print();
}
}
</script>
```



University of Moratuwa, Sri Lanka.
Electronic Theses & Dissertations
www.lib.mrt.ac.lk

Test Cases

1 Test Case – Add Application Details

| | | |
|------------------------------|--|---|
| Test Case ID | 2 | |
| Tested Component | Add applicant | |
| Tested Area | Functionality | |
| Purpose | Add new applicant to the system | |
| Prerequisites | Applicant should not be an existing one for same product | |
| Test Data | Applicant name = {New, Existing, Empty }
Applicant details = {Valid , In-valid, Empty } | |
| Test Case Description | | |
| No. | Test Case | Expected output |
| 1 | Enter applicant for new product & valid details | Message “The applicant is successfully added” should be displayed. |
| 2 | Enter existing applicant for existing product & details | Message” The applicant is already exists. Please enter a different one” should be displayed |
| 3 | Enter empty applicant name & details | Message “Post is empty. Please enter the post.” should be displayed |
| 4 | Enter new applicant for new product & invalid details | Message “Applicant is not added. Please re-check applicants’ details” should be displayed |

Test Data & Results

1 Test Result – Add Application Details

| | |
|---------------------------------|--|
| Test Case ID | 2 |
| Tested Component | Add applicant |
| Tested by | Sanath |
| Tested Date | 2008-10-03 |
| Test System | Windows XP, IntelP(IV) , Internet Explorer |
| Test Results Description | |
| Test Case 1 | : Enter new Post & details |
| Input Specification | : Numeric , Text |
| Sample Data | : Project file No.= 'FI/PC/01'; Company name = 'Amtrad Limited'; Company Address= 'Veyangoda' ; Factory Address= 'Veyangoda'; Contact person= 'Hendric'; Tell No= '031-2272853'; Fax No.= '031-2272854'; E-mail address = 'hendric@amtrad.slt.lk' ; Product= 'Cement blocks'; Date of Submit= '2004-12-20'; Application Perusing Charges= 'Paid; Appllicant Stated= 'Permit granted' |
| Test Result | : Pass |
| Remarks | : System Add a new applicant |
| Test Case 2 | Enter existing Applicant for existing product details |
| Input Specification | Numeric , Text |
| Sample Data | Project file No.= 'FI/PC/01'; Company name = 'Amtrad Limited'; Company Address= 'Veyangoda' ; Factory Address= 'Veyangoda'; Contact person= 'Hendric'; Tell No= '031-2272853'; Fax No.= '031-2272854'; E-mail address = 'hendric@amtrad.slt.lk' ; Product= 'Cement blocks'; Date of Submit= '2004-12-20'; Application Perusing Charges= 'Paid; Appllicant Stated= 'Permit granted' |
| Test Result | Pass |
| Remarks | System does not add vacancy since it is available |
| | |
| | |

| | |
|---------------------|---|
| Test Case 3 | : Enter empty Project file No. |
| Input Specification | : Numeric , Text |
| Sample Data | : Project file No.= ''; Company name = 'Amtrad Limited'; Company Address= 'Veyangoda'; Factory Address= 'Veyangoda'; Contact person= 'Hendric'; Tell No= '031-2272853'; Fax No.= '031-2272854'; E-mail address = 'hendric@amtrad.slt.lk'; Product= 'Cement blocks'; Date of Submit= '2004-12-20'; Application Perusing Charges= 'Paid; Applicant Stated= 'Permit granted' |
| Test Result | : Pass |
| Remarks | : System does not add vacancy |
| Test Case 4 | Enter new Project file number & invalid details |
| Input Specification | Numeric , Text |
| Sample Data | : Project file No.= 'FI/PC/02'; Company name = '0'; Company Address= '0'; Factory Address= 'Veyangoda'; Contact person= 'Hendric'; Tell No= '031-2272853'; Fax No.= '031-2272854'; E-mail address = 'hendric@amtrad.slt.lk'; Product= '0'; Date of Submit= '2004-12-20'; Application Perusing Charges= 'Paid; Applicant Stated= 'Permit granted' |
| Test Result | : Pass |
| Remarks | : Only Date of Publication is invalid. System does not add vacancy |

Appendix H

Attribute List

1 Annual Fee Table

| Attribute | Data Type | Remarks |
|------------|-------------|---|
| fee_id | integer | Primary key, Annual fee Id |
| Invoc_val | integer | Invoice value |
| one_qua | integer | Amount paid in first quarter |
| date_one | datetime | Date of the first quarter payment done |
| two_qua | integer | Amount paid in second quarter |
| date_two | varchar(50) | Date of the second quarter payment done |
| three_qua | integer | Amount paid in third quarter |
| date_three | datetime | Date of the third quarter payment done |
| four_qua | integer | Amount paid in fourth quarter |
| date_four | datetime | Date of the fourth quarter payment done |
| Pro_no | varchar(45) | Project file number |
| year | integer | Year of payment done |
| total | integer | Total amount paid |

2 Application Table

| Attribute | Data Type | Remarks |
|----------------|-------------|-----------------------------------|
| app_id | integer | Primary key, Application id |
| com_name | varchar(45) | Company name |
| off_add | varchar(45) | Office address |
| tell_no | varchar(45) | Telephone number |
| fax_no | varchar(45) | Fax number |
| email | varchar(45) | Email |
| brand_name | varchar(45) | Brand name |
| date_of_submit | datetime | Application submission date |
| pro_id | integer | Project officer id |
| Fact_address | varchar(45) | Factory address |
| pro_no | varchar(45) | Project file number |
| cont_persion | varchar(45) | Contact person |
| status | varchar(45) | "SLS" mark has been issued or not |

3 Audit Table

| Attribute | Data Types | Remarks |
|---------------|-------------|--|
| audit_id | integer | Primary key, Audit id |
| pro_no | varchar(45) | Project file number |
| type_of_audit | varchar(45) | Whether surveillance or re assessments |
| date_of_cmnce | varchar(45) | Date of commence |
| team_led | varchar(45) | Team leader |
| team_mem | varchar(45) | Team member |
| observer | varchar(45) | Observer |

4 Auditor Table

| | | |
|----------------|-------------|----------------------|
| aud_no | integer | |
| field | varchar(45) | |
| auditor_status | varchar(45) | |
| othr_quali | varchar(45) | |
| emp_id | integer | Primary key,Employee |

5 Employee Table

| Attribute | Data Type | Remarks |
|------------------|--------------|--|
| emp_id | integer | Primary key, Employee |
| epf_no | integer | EPF no |
| pfile_no | integer | Personnel file no |
| full_name | varchar(100) | Full name |
| name_initial | varchar(45) | Name with initial |
| add 1 | varchar(50) | Address |
| add 2 | varchar(50) | Address |
| add 3 | varchar(50) | Address |
| dob | datetime | Date of Birth |
| sex | varchar(10) | Sex |
| religion | varchar(20) | Religion |
| race | varchar(20) | Race |
| nic | varchar(45) | National Identity Card No |
| passport_id | varchar(45) | Passport id |
| home_tel | varchar(45) | Home telephone |
| mobile_tel | varchar(45) | Mobile telephone |
| email | varchar(45) | email |
| civil_status | varchar(15) | Civil status. |
| edu_ol | varchar(150) | Ordinary Level Qualifications |
| edu_al | varchar(150) | Advanced Level Qualifications |
| edu_graduate | varchar(150) | Degrees |
| edu_postgraduate | varchar(150) | Post Graduate degrees |
| edu_other | varchar(200) | Other educational qualifications |
| work_exp | varchar(200) | Working experience |
| prof_qua | varchar(200) | Professional experience |
| school_att | varchar(150) | Schools attended |
| bank | varchar(50) | Name of the bank |
| branch | varchar(100) | Branch |
| sinhala_prof | varchar(45) | Sinhala language proficiency |
| tamil_prof | varchar(45) | Tamil language proficiency |
| english_prof | varchar(45) | English language proficiency |
| date_appoint | datetime | Date of appointment |
| date_left | datetime | Date of left |
| job_status | varchar(20) | Job status : Retied/Terminated/Suspended |
| staus_rem | varchar(100) | Remarks for job status |
| category | varchar(45) | Employee category: Executive / non- |

| | | |
|-----------------|--------------|--|
| | | executive |
| is_abc_recieved | tinyint(1) | Whether EPF forms A,B,C received to division |
| is_labore_sent | tinyint(1) | Whether filled EPF forms sent to labore dept |
| is_b_recieved | tinyint(1) | Whether EFP form B received from labore dept |
| is_k_certified | tinyint(1) | Whether ETF form K certified by SLSI |
| des_id | integer | Current designation id |
| des_rem | varchar(100) | Remarks for designation information |
| gra_id | integer | Grade id |
| gra_rem | varchar(150) | Remarks for grade information |
| app_id | integer | Application id |

6 Product Table

| Attribute | Data Type | Remarks |
|-----------------|-------------|-----------------------|
| prod_id | integer | Product id |
| noof_post_files | varchar(45) | Name of the dependent |
| Noof_free_files | varchar(45) | Male / female |
| emp_id | integer | Primary key, Employee |

7 Division Table

| Attribute | Data Type | Remarks |
|-----------|--------------|---------------------------------|
| divi_id | integer | Primary key, Division id |
| divi_name | varchar(75) | Name of the division |
| director | integer | Director for the division |
| remarks | varchar(100) | Remarks for further information |

8 Section Table

| Attribute | Data Type | Remarks |
|-----------|--------------|--|
| sec_id | integer | Primary key, section id |
| sec_name | varchar(100) | Name of the section |
| incharge | integer | in charge for the division |
| divi_id | integer | To Which division the section is belonged to |
| remarks | varchar(100) | Remarks for further information |

9 Emp_Section Table

| Attribute | Data Type | Remarks |
|------------|--------------|--|
| empdivi_id | integer | Primary key |
| emp_id | integer | Employee id |
| sec_id | integer | Section id |
| from_date | datetime | The date of assigned |
| to_date | datetime | The date that employee is reassigned to another division/section |
| remarks | varchar(100) | Remarks for further information |

10 Product officer holder Table

| Attribute | Data Type | Remarks |
|--------------|-------------|-------------------------------|
| Poh_id | integer | Primary key, user category id |
| prod_id | integer | Product id |
| pro_id | integer | Product id |
| hld_id | integer | "SLS" mark holder id |
| pro_no | varchar(45) | Project file number |
| permit_no | varchar(45) | Permit number |
| Issue_date | varchar(45) | Permit issue date |
| Renewal date | varchar(45) | Next date of renewal |

11. Project officer Table

| Attribute | Data Type | Remarks |
|-----------------|-------------|-----------------------|
| pro_id | integer | Product id |
| noof_post_files | varchar(45) | Name of the dependent |
| Noof_free_files | varchar(45) | Male / female |
| emp_id | integer | Primary key, Employee |

12 Sls mark holder Table

| Attribute | Data Type | Remarks |
|--------------|-------------|------------------------------------|
| hld_id | integer | Primary key , "SLS" mark holder id |
| com_name | varchar(45) | Company name |
| off_add | varchar(45) | Office address |
| tell_no | varchar(45) | Telephone number |
| fax_no | varchar(45) | Fax number |
| email | varchar(45) | Email |
| com_name | varchar(45) | Company name |
| cont_persion | varchar(45) | Contact person |

13 User Login Table

| Attribute | Data Type | Remarks |
|-------------|-----------|-----------------|
| log_id | integer | Primary key |
| user_id | integer | Logged user id |
| login_time | datetime | Time of logging |
| logoff time | datetime | Time of logoff |

14 User Account Table

| Attribute | Data Type | Remarks |
|--------------|-------------|--|
| user_id | integer | Primary key, User account id |
| emp_id | integer | Employee no of the user |
| user_name | varchar(50) | Name of the user |
| passwd | varchar(25) | Password |
| ucategory_id | integer | User category that the user belongs to |

Data Dictionary

| Term | Type | Purpose |
|---------------------------------------|-----------|---|
| Director(PC) | Actor | Director of the product certification division |
| Clerk(PC) | Actor | Clerk product certification division |
| Project officer | Actor | Executive officer who handle the project files under product certification division |
| Auditor | Actor | Executive officer who can deal with product certification audits in Sri Lanka Standards Institution |
| Project file | Attribute | File with 'SLS' mark application and related document |
| Post 'SLS' | Attribute | Project for which 'SLS' mark has been granted |
| Free 'SLS' | Attribute | Project for which 'SLS' mark has not been granted |
| System Administration | Use Case | The functionality which describes the system administrator's activities. |
| Manage application Information | Use Case | The functionality which describes the adding, editing, deleting of applicant information. |
| Manage 'SLS' mark holders Information | Use Case | The functionality which describes the adding, editing, deleting of 'SLS' mark holders information. |
| Annual fee | Use Case | Fee which is made by 'SLS' mark holder to Sri Lanka Standards Institution annually for the using of 'SLS' mark on product |
| Nominate | Method | The functionality which describes assigning the auditor for audits. |
| Permit | Attribute | Certificate or license issued by Sri Lanka Standards Institution to client granting permission to use "SLS" |



| | | |
|----------------------|-----------|--|
| 'SLS' mark | Use Case | Certification mark which is issued as the third party guarantee on product |
| Audit plan | Attribute | It is a plan prepared to carry out the audits in 'SLS' mark holders' place in quarter basis |
| Audit schedule | Attribute | Schedule prepared to carry out the audit accordingly |
| View / Print Reports | Use Case | The functionality which describes viewing and getting print outs of reports. |
| Project file number | Attribute | Number which is given to recognized the project files . |
| Standards | Attribute | International or national level booklet prepared defining some selections on considered scope. |
| Standards Number | Attribute | Number given for the National or International standards |



University of Moratuwa, Sri Lanka.
 Electronic Theses & Dissertations
www.lib.mrt.ac.lk

